

LYNNWOOD LAKE ESTATES

A SUBDIVISION OF 104.3453 ACRES OF LAND OUT OF LOT
 OF LIPSCOMB, STYLES AND DAVIDSON 1251 ACRE PARTITION S
 WILLIAM BAIRD SURVEY, A-10
 WALLER COUNTY, TEXAS

SCALE 1" = 100'

JOHN T. BURLESON LAND SURVEYING CO.
 1414 HAROLD HOUSTON, TEXAS 77008
 713-JA 8-4900

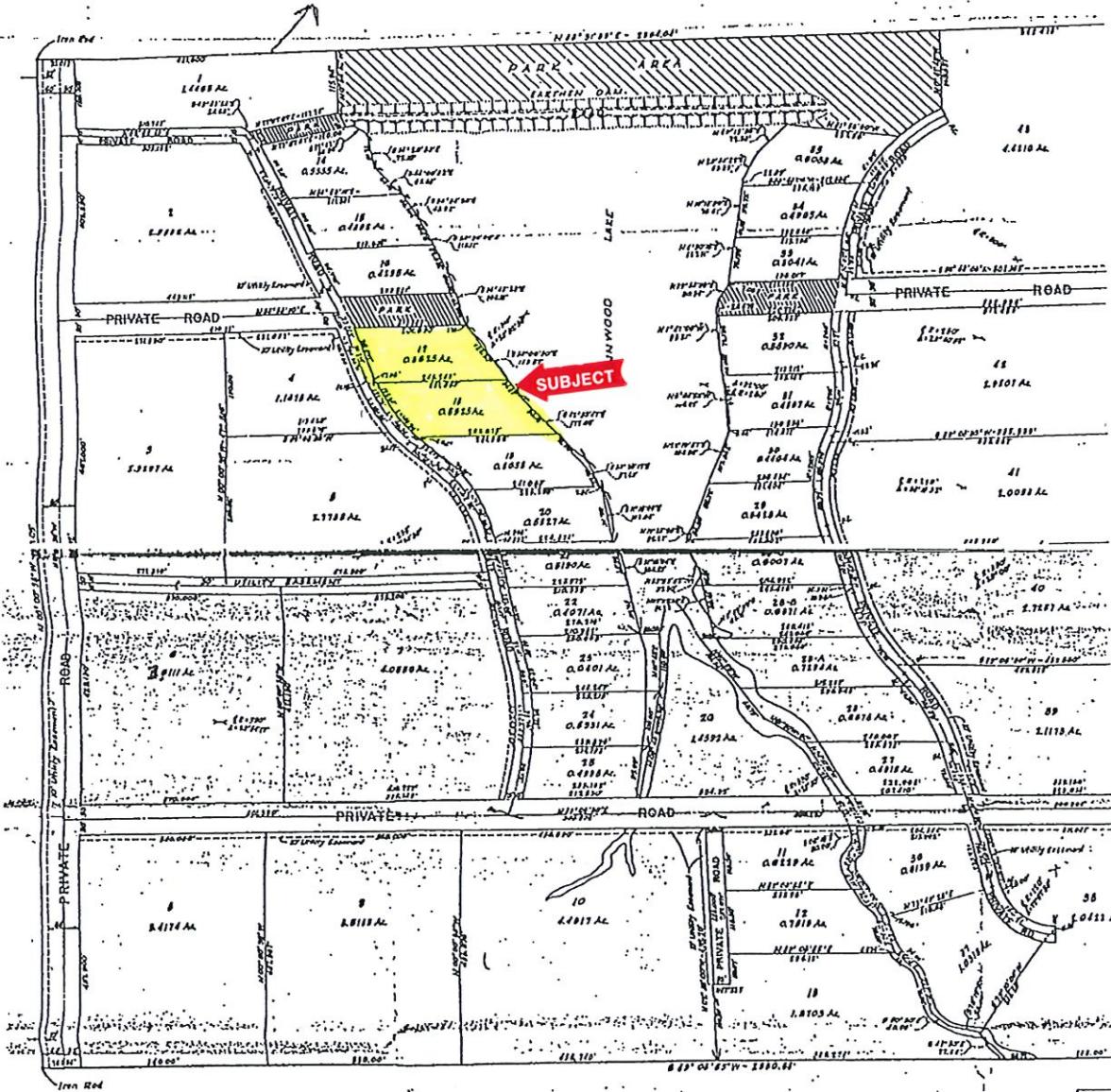

This is to certify that I, John T. Burleson, a Registered Public Surveyor of the State of Texas, have plotted the above and foregoing subdivision from an actual survey on the ground and that all corner, R.E. and Point of Curve are properly marked with 1/2 inch iron bars and that this plat correctly represents that survey made by me. There are no existing parties within the limits of the subdivision.

John T. Burleson
 John T. Burleson
 Registration No. 714

