

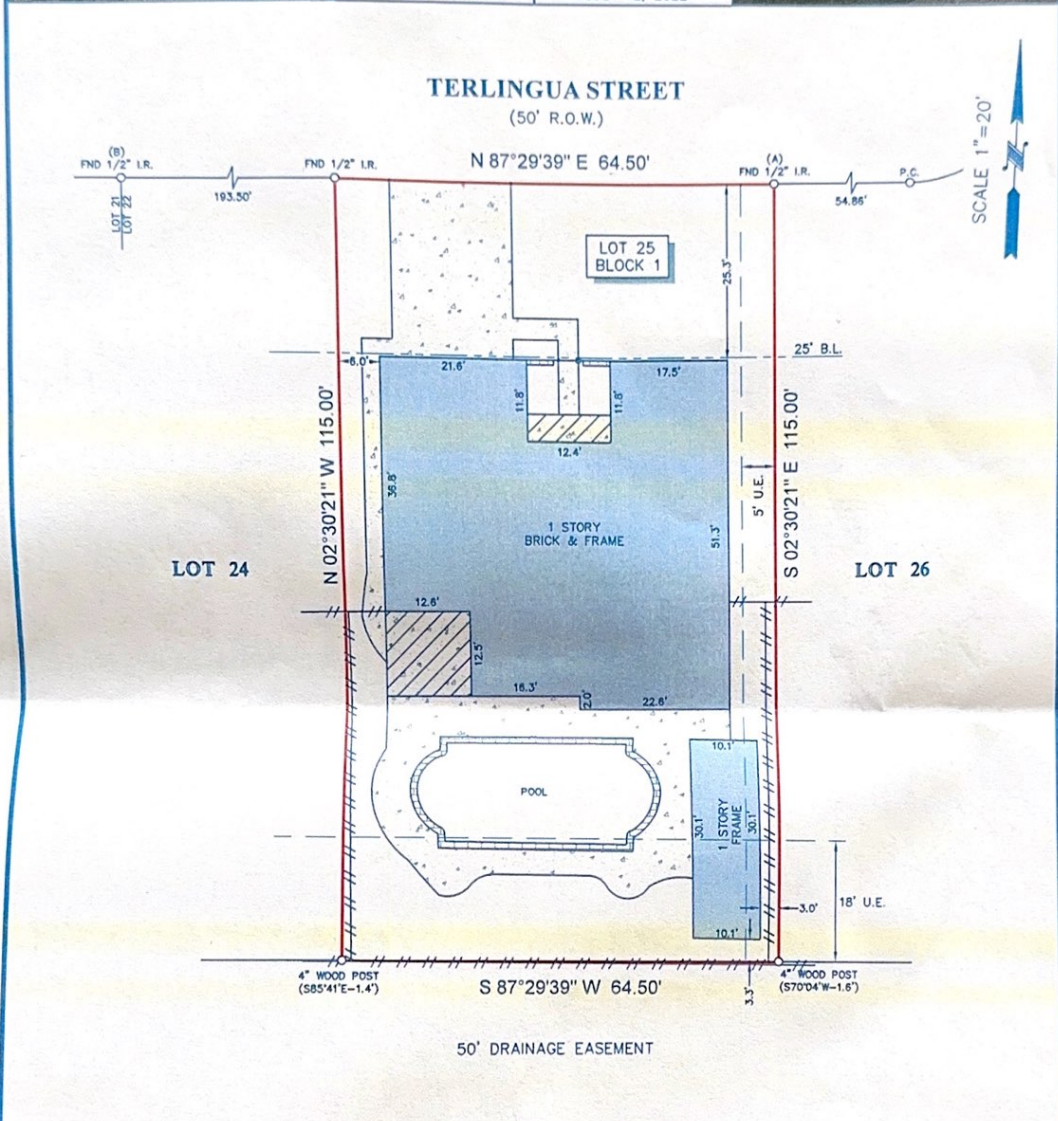

TITLE COMPANY:

 281-516-6282
 G.F. #: 2240104-CLHD ISSUE DATE: AUGUST 12, 2022





LEGEND

B.L. = BUILDING LINE	BRICK WALL
U.E. = UTILITY EASEMENT	BRICK
CONCRETE	FENCE
COVERED AREA	WOOD
	METAL

NOTES:

- ALL BEARINGS SHOWN HEREON ARE REFERENCED TO THE SUBDIVISION PLAT NAMED BELOW, POINTS (A) AND (B) WERE HELD FOR HORIZONTAL CONTROL.
- ABSTRACT INFORMATION FOR THE SUBJECT TRACT WAS PROVIDED BY THE TITLE INSURANCE COMPANY LISTED ABOVE. SURVEYOR HAS NOT INDEPENDENTLY ABSTRACTED SUBJECT PROPERTY.
- THIS SURVEY IS CERTIFIED TO THE TITLE INSURANCE COMPANY LISTED ABOVE FOR THIS TRANSACTION ONLY, IT IS NOT TRANSFERABLE TO ADDITIONAL INSTITUTIONS OR SUBSEQUENT OWNERS.
- ALL EASEMENTS AND BUILDING LINES SHOWN ARE PER THE RECORDED PLAT UNLESS OTHERWISE NOTED.
- THERE ARE NO NATURAL DRAINAGE COURSES ON SUBJECT PROPERTY.
- SUBJECT TO THE RESTRICTIVE COVENANTS AS LISTED IN SCHEDULE B OF THE TITLE COMMITMENT ISSUED ON AUGUST 12, 2022, UNDER G.F. NO. 2240104-CLHD.
- AGREEMENT FOR UNDERGROUND ELECTRICAL SERVICE AS RECORDED IN CLERK'S FILE NO. E729358.
- CONSENT TO ENCRoACHMENT AS RECORDED IN C.F. NO. V184386.

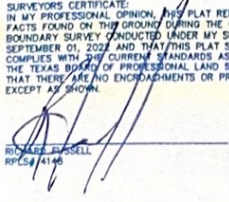
LEGAL DESCRIPTION: LOT 25, IN BLOCK 1, OF REPLAT OF PARKGATE, SECTION 4, A SUBDIVISION IN HARRIS COUNTY, TEXAS, ACCORDING TO THE MAP OR PLAT THEREOF, RECORDED IN VOLUME 232, PAGE 116 OF THE MAP RECORDS OF HARRIS COUNTY, TEXAS.

	SURVEYOR'S CERTIFICATE: IN MY PROFESSIONAL OPINION, THIS PLAT REPRESENTS THE FACTS FOUND ON THE GROUND DURING THE COURSE OF A BOUNDARY SURVEY CONDUCTED UNDER MY SUPERVISION ON SEPTEMBER 01, 2022 AND THAT THIS PLAT SUBSTANTIALLY COMPLIES WITH THE CURRENT STANDARDS AS ADOPTED BY THE TEXAS BOARD OF PROFESSIONAL LAND SURVEYING, AND THAT THERE ARE NO ENCROACHMENTS OR PROTRUSIONS EXCEPT AS SHOWN.	CLIENT: THOMAS BRIDGMON AND REBEKAH BRIDGMON
		ADDRESS: 4406 TERLINGUA STREET www.survey1inc.com survey1@survey1inc.com  Your Land Survey Company Firm Registration No. 100758-00 P.O. Box 2543 Alvin, TX 77512 (281)393-1382