

GEORGE 219434 CHICAGO TITLE
 ADDRESS: 19618 WESTBRIDGE LANE
 SPRING, TEXAS 77379
 BORROWER: JAMES T. CHAMBERS AND
 JOSEPHINE L. CHAMBERS

LOT 5, BLOCK 1 BRIDGESTONE WEST, SECTION 1

ACCORDING TO THE MAP OR PLAT THEREOF
 RECORDED IN VOLUME 317, PAGE 41 OF THE MAP
 RECORDS OF HARRIS COUNTY, TEXAS

SCALE: 1" = 25'

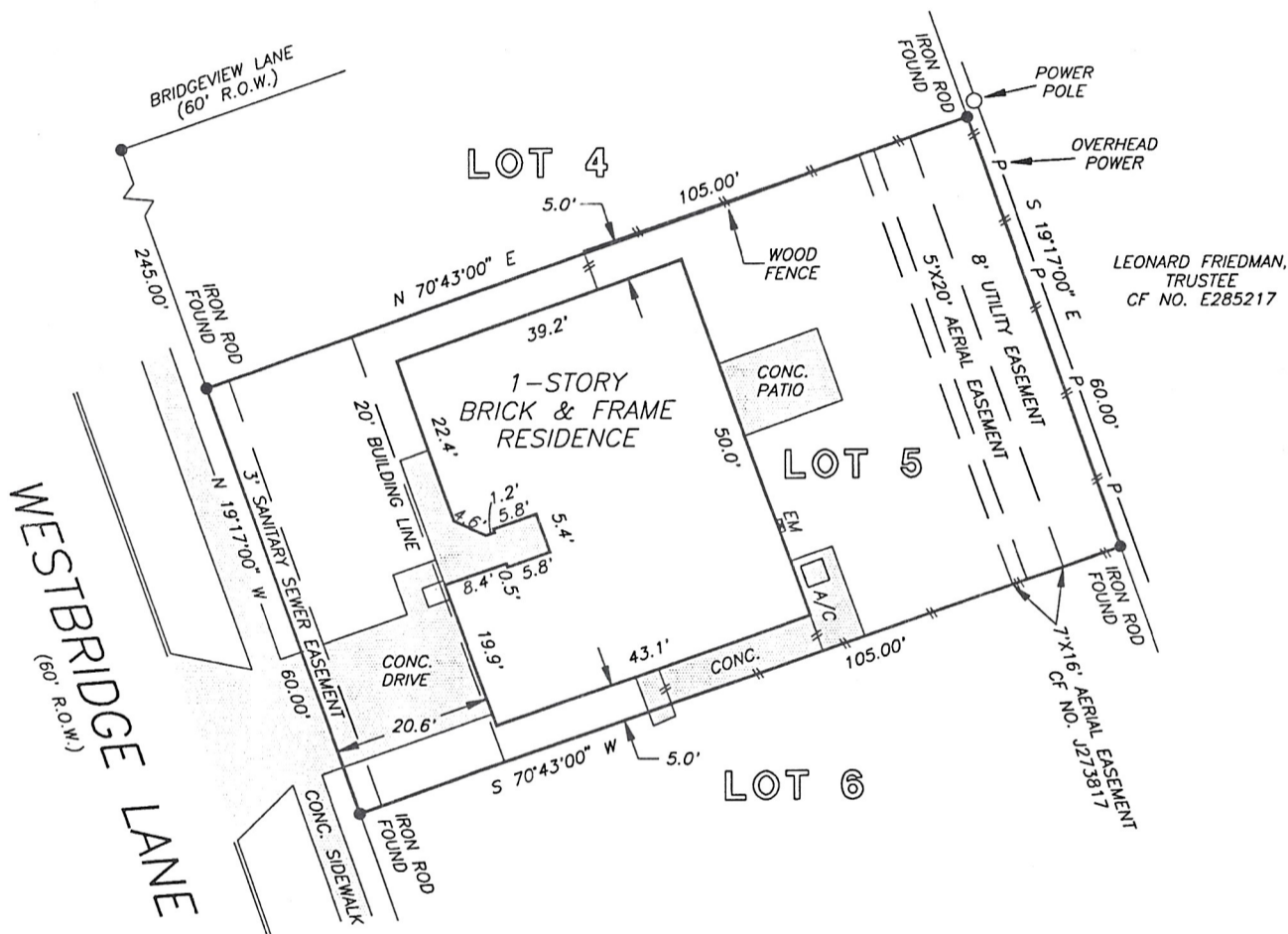

x James J. Chambers
x Josephine Chambers

NOTE: AGREEMENT BY AND BETWEEN DEVELOPER AND H. L. & P.
 FOR INSTALLATION OF OVERHEAD/UNDERGROUND ELECTRICAL
 DISTRIBUTION SYSTEM. CF NO. J209321.

THIS PROPERTY DOES NOT LIE WITHIN THE
 100 YEAR FLOOD PLAIN AS ESTABLISHED
 BY THE U.S. DEPT. OF HOUSING & URBAN
 DEVELOPMENT.
 COMMUNITY/PANEL NO. 48201C 0265 J
 MAP REVISION: 11/6/96
 ZONE X

I HEREBY CERTIFY THAT THIS SURVEY WAS MADE
 ON THE GROUND, THAT THIS PLAT CORRECTLY
 REPRESENTS THE FACTS FOUND AT THE
 TIME OF SURVEY AND THAT THERE ARE NO
 ENCROACHMENTS APPARENT ON THE GROUND,
 EXCEPT AS SHOWN HEREON. THIS SURVEY IS
 CERTIFIED FOR THIS TRANSACTION ONLY AND
 ABSTRACTING PROVIDED IN THE ABOVE
 REFERENCED TITLE COMMITMENT WAS RELIED
 UPON IN PREPARATION OF THIS SURVEY.

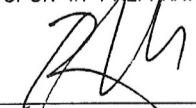
 BARRY WHITE
 PROFESSIONAL LAND SURVEYOR
 NO. 4189
 DRAWING NO. 98-872
 MARCH 3, 1998

RECORD BEARING: VOL. 317, PG. 41



PRECISION SURVEYORS

PROFESSIONAL LAND SURVEYS

1-800-LANDSURVEY 281-496-1586
 1-800-526-3787 FAX 281-496-1867

14760 MEMORIAL DRIVE SUITE 109 HOUSTON, TEXAS 77079



DRAWN BY: GA