

BRIARWOOD SUBDIVISION  
SECTION TWO  
VOL. 1, PG. 45 P.R.A.C.T.  
BENJAMIN BABBITT LEAGUE  
A-13  
"CITY OF BELLVILLE"  
AUSTIN COUNTY, TEXAS

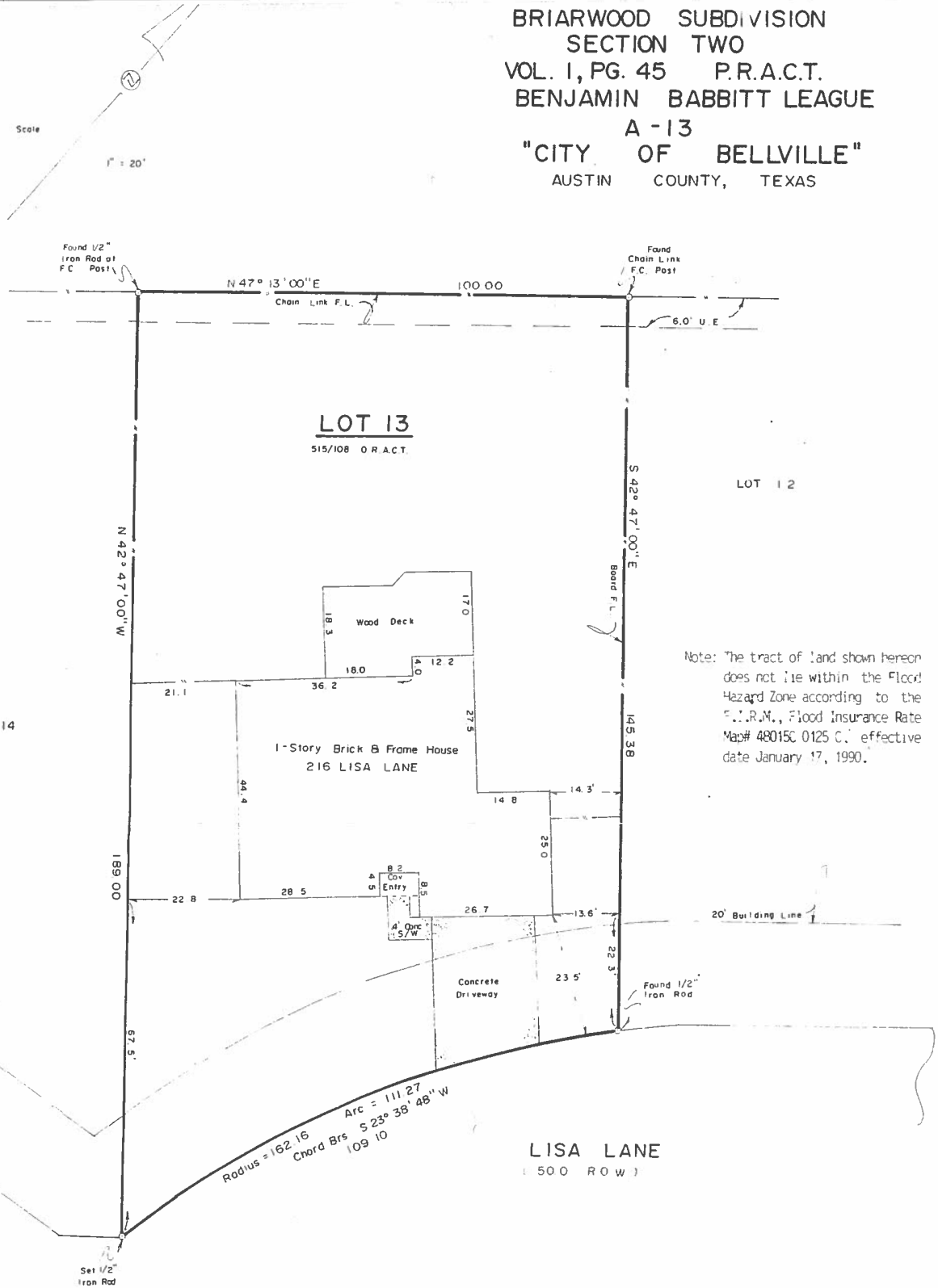

Note: The tract of land shown hereon does not lie within the Flood Hazard Zone according to the F.I.R.M., Flood Insurance Rate Map# 48015C 0125 C, effective date January 17, 1990.

I, Glen S. Alexander, Registered Professional Land Surveyor, do hereby certify that the plat and/or the description shown hereon accurately represents the results of an on the ground survey made under my direction and supervision on June 9, 1992, and all corners are as shown hereon. There are no encroachments, conflicts, or protrusions apparent on the ground except as shown.

This survey was performed in connection with the transaction described in G. F. No. 20, 284 of Bellville Abstract Company.

NO PART OF THIS SURVEY FOR ANY OTHER PURPOSE OR BY OTHER PARTIES SHALL BE AT THEIR OWN RISK AND THE UNDERSIGNED SURVEYOR IS NOT RESPONSIBLE FOR ANY LOSS RESULTING THEREFROM.

*G. S. Alexander*  
Glen S. Alexander - Registered Professional Land Surveyor, #4194

	OWNER: DON R. & ADRIENNE L. BOSSE	
	BUYER: EDWARD A. & LUCIA S. BOONE	
	ALEXANDER SURVEYING	
	36 S Front Street • P.O. Box 386 Bellville, Texas 77418 409-865-9145	
Glen S. Alexander	County AUSTIN	Field Crew R.V
R.P.S. No. 4194	Survey BENJAMIN BABBITT, A-13	Computations G.A
Date June 9, 1992	City BELLVILLE	Drafting D.C