

ACREAGE

SCALE 1" = 20'

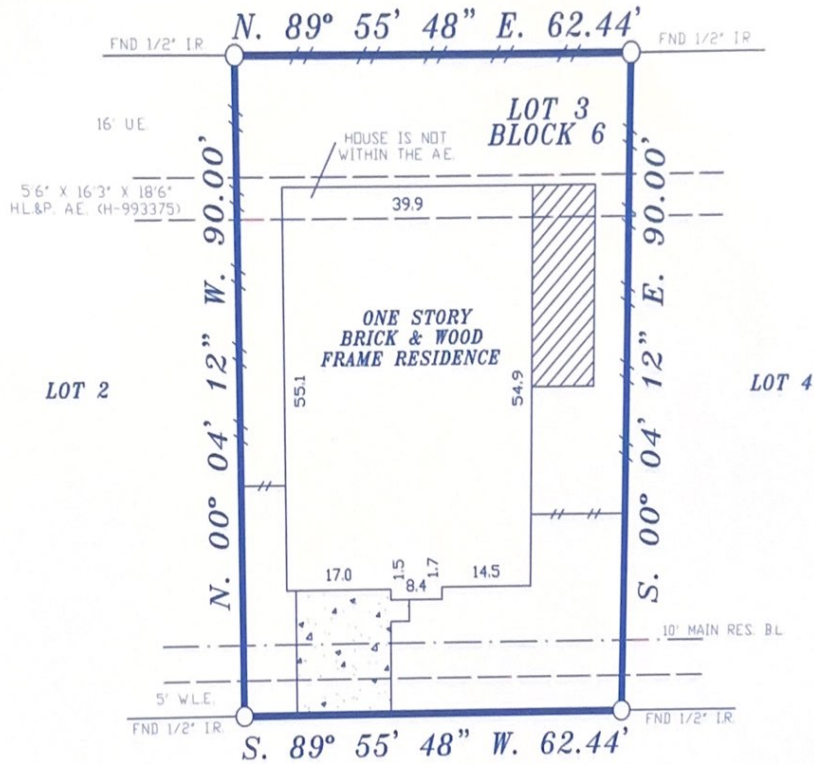

CIENNA DRIVE
(50' R.O.W.)

NOTES:

1. RESTRICTIVE COVENANTS RECORDED IN FILM CODE No. 347087 M.R.H.C.T.
2. H.L.&P. AGREEMENT RECORDED UNDER CLERK'S FILE No.(s) H-952223 & M-910458 R.P.R.H.C.T.
3. CABLE T.V. AGREEMENT RECORDED UNDER CLERK'S FILE No. H-426065 R.P.R.H.C.T.
4. EASEMENTS RECORDED UNDER CLERK'S FILE No. G-801425 R.P.R.H.C.T.
5. INGRESS & EGRESS EASEMENTS RECORDED UNDER CLERK'S FILE No. G-801425 R.P.R.H.C.T.

LOT: 3	BLOCK: 6	SUBDIVISION: PARTIAL RE-PLAT OF COURTYARD HOMES III, SECTION 3	
COUNTY: HARRIS	STATE: TEXAS	RECORDATION: FILM CODE No. 347087 M.R.H.C.T.	JOB NO. 17-05-13M
PURCHASER: LASHEATHA SCOTT		MORTGAGE CO.	FIELD WORK 05-20-13 K.R. DRAFTING 05-20-13 M.R. FINAL CHECK 05-20-13 S.R.
ADDRESS: 8422 CIENNA DRIVE		TITLE CO. STEWART TITLE	KEY: 410 L
<p>COPPERFIELD SURVEYING CO.</p> <p>COPPERFIELD SURVEYING 18062 F.M. 529 ROAD SUITE 115 CYPRESS, TEXAS 77443 TEL (281)861-8826 FAX (281)859-3532</p>		<p>THE SURVEYOR HAS NOT ABSTRACTED SUBJECT PROPERTY. THIS SURVEY IS BASED ON TITLE COMMITMENT LISTED BELOW AND PLAT OF RECORD SHOWN.</p> <p>GF. No. 1320165662</p> <p>SUBJECT PROPERTY IS NOT LOCATED IN A FEDERAL INSURANCE ADMINISTRATION DESIGNATED FLOOD HAZARD AREA ZONE "X" AS PER MAP 480287 PANEL 445 L DATED 6-18-07</p> <p>THE FLOOD INFORMATION IS FROM A F.E.M.A. MAP. WE ARE NOT RESPONSIBLE FOR ITS ACCURACY.</p>	
<p>I SO HEREBY CERTIFY THAT THIS SURVEY WAS MADE ON THE GROUND UNDER MY SUPERVISION AND THAT IT CORRECTLY REPRESENTS THE FACTS FOUND AT THE TIME OF THE SURVEY. THERE ARE NO ENCUMBRANCES APPARENT EXCEPT AS SHOWN.</p> <p>STEPHEN RODRIGUEZ R.P.L.S. No. 5325</p>			