

GF NO. 1447334396 STEWART TITLE
 ADDRESS: 33336 FM 1736
 HEMPSTEAD, TEXAS 77445
 BORROWER: KENNETH JAMES EVANS AND
 JANICE ARLENE EVANS

15.0001 ACRE

SITUATED IN THE MCLIN BRACEY SURVEY, ABSTRACT NO. 15
 WALLER COUNTY, TEXAS.
 (SEE ATTACHED METES AND BOUNDS DESCRIPTION)

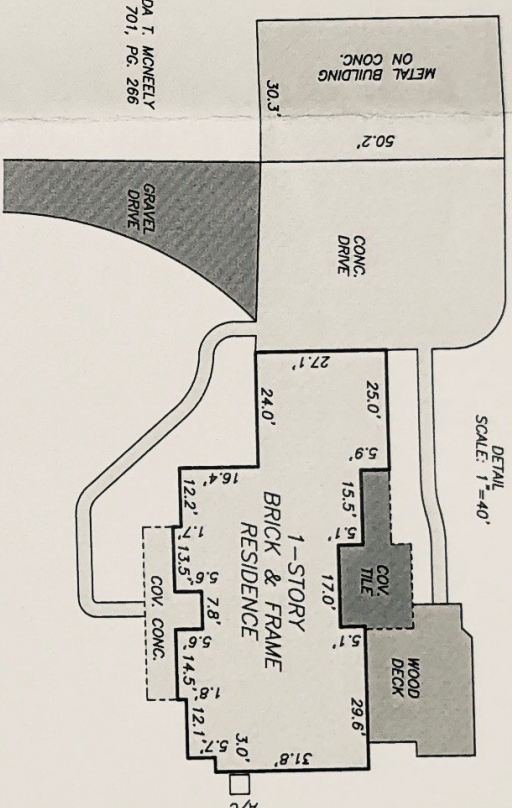
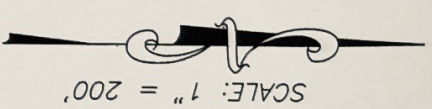

NOTE: DRAINAGE EASEMENT AS SET FORTH IN VOL. 177, PG. 119.
 NOTE: ELECTRIC EASEMENT AS SET FORTH IN VOL. 581, PG. 47.

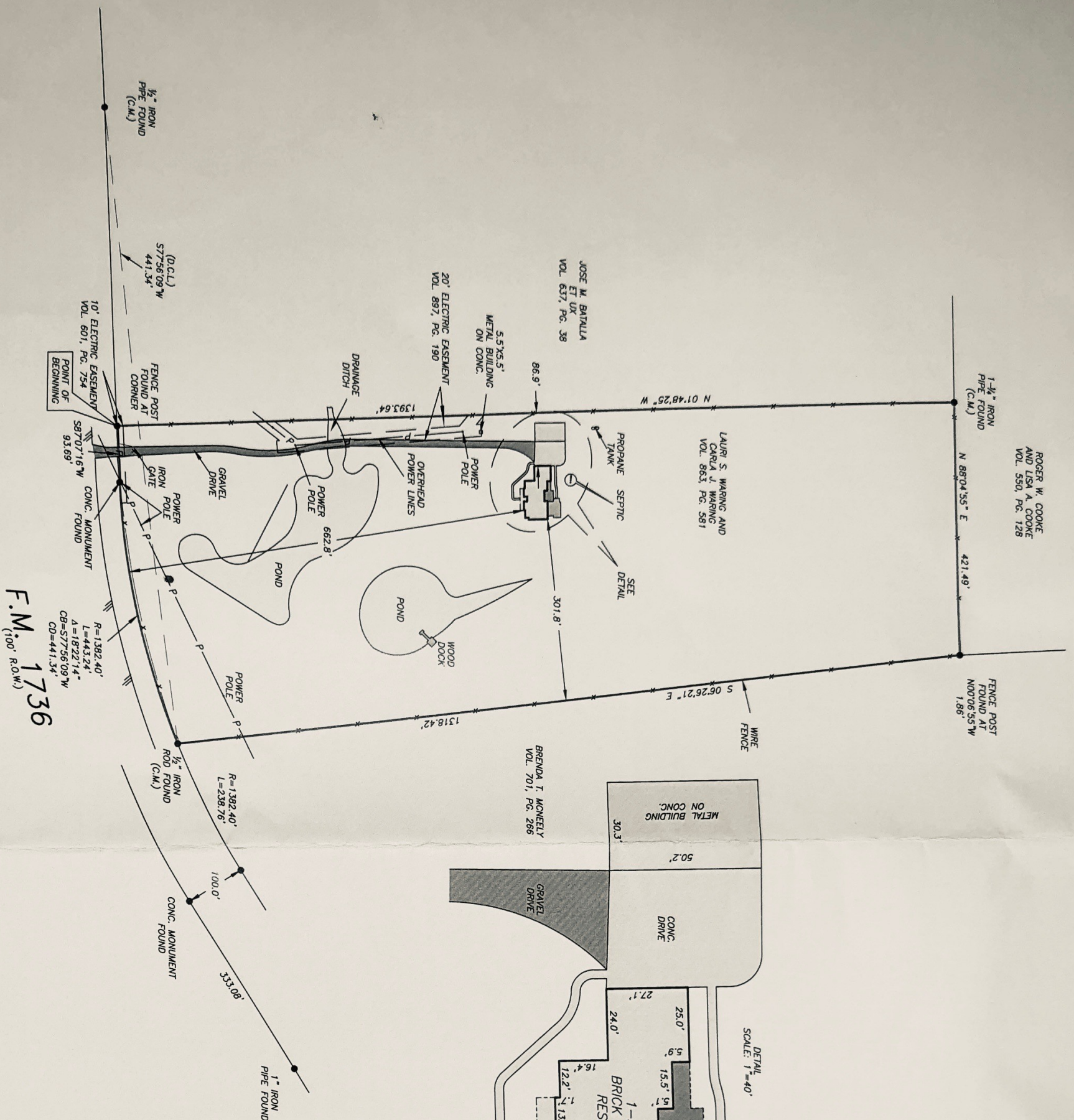

F.M. 1736
 (100' R.O.W.)

the **stewart**
 KELLILUETGE
 979-826-3311



PRECISION
 surveyors

THIS PROPERTY DOES NOT LIE WITHIN THE 100 YEAR FLOOD PLAIN AS PER FIRM PANEL NO. 48473C 0050 E MAP REVISION: 02/18/2009

ZONE: X ONLY ON VISUAL EXAMINATION OF MAPS. DISCREPANCIES OF FEW INCHES PREVENT EXACT DETERMINATION WITHOUT DETAILED FIELD STUDY.

A SUBSURFACE INVESTIGATION WAS BEYOND THE SCOPE OF THIS SURVEY

D.C.L. = DIRECTIONAL CONTROL LINE RECORD BEARING: VOL. 863, PG. 581, W.C.D.R.

I HEREBY CERTIFY THAT THIS SURVEY WAS MADE ON GROUND THAT THIS PLAT CORRECTLY REPRESENTS THE FACTS FOUND AT THE TIME OF SURVEY AND THAT THERE ARE NO ENCROACHMENTS APPARENT ON THE GROUND, EXCEPT AS SHOWN HEREON. THIS SURVEY IS CERTIFIED FOR THIS TRANSACTION ONLY AND ABSTRACTING TITLE COMMITMENT WAS RELIED UPON IN PREPARATION OF THIS SURVEY.

JAMES E. MOSELEY
 PROFESSIONAL LAND SURVEYOR
 NO. 5912
 JOB NO. 15-00578
 JANUARY 28, 2015

DRAWN BY: LH

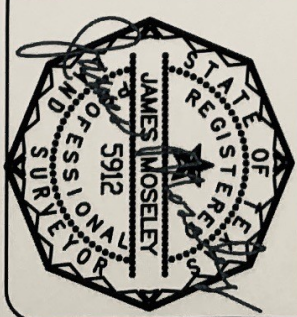

1-800-LANDSURVEY
 www.precision-surveyors.com

281-496-1586
 950 THREANTDOLF STREET SUITE 150 HOUSTON, TEXAS 77079

FAX 281-496-1867
 1777 NE LOOP 410 SUITE 600 SAN ANTONIO, TEXAS 78217

FIRM NO. 10063700

FAX 210-829-1555

