

GF NO. TX-06003758 VANGUARD TITLE
 ADDRESS: 8536 MAJESTIC LAKE COURT
 MONTGOMERY, TEXAS 77316
 BORROWER: MICHAEL PAPIERMAN

**LOT 45, BLOCK 1
 CROWN OAKS, SECTION 3**

ACCORDING TO THE MAP OR PLAT THEREOF RECORDED
 IN PLAT CABINET S, AS SHEETS 30 THRU 35, OF THE MAP RECORDS
 OF MONTGOMERY COUNTY, TEXAS

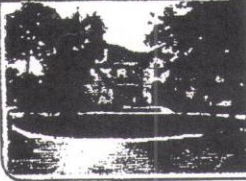
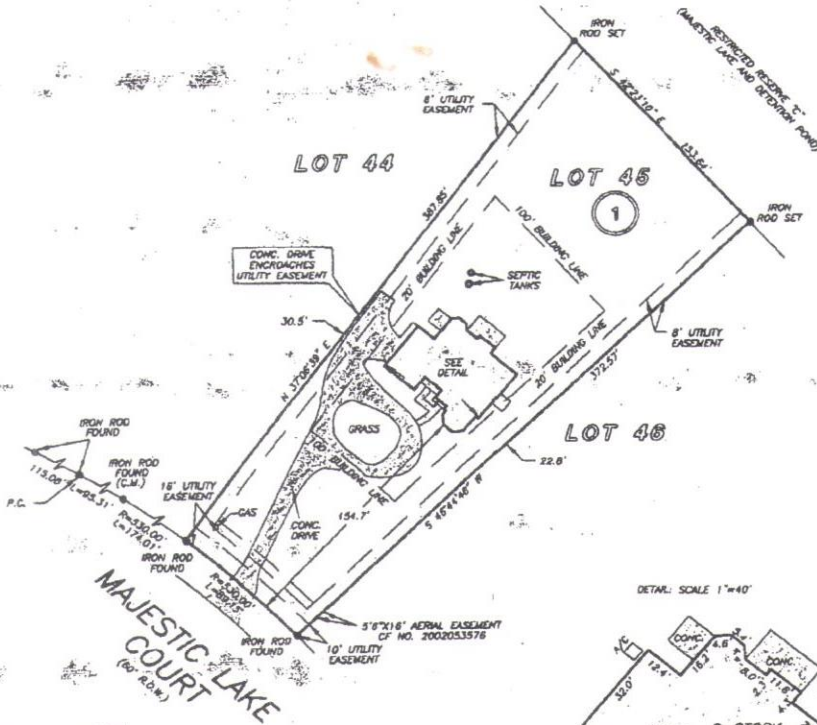

THIS PROPERTY DOES NOT LIE WITHIN THE
 100 YEAR FLOOD PLAIN AS PER FIRM
 PANEL NO. 48339C 0345 F
 MAP REVISION: 12/19/1998
 ZONE X
 BASED ONLY ON VISUAL EXAMINATION OF MAPS.
 INACCURACIES OF FEMA MAPS PREVENT EXACT
 DETERMINATION WITHOUT DETAILED FIELD STUDY

A SUBSURFACE INVESTIGATION
 WAS BEYOND THE SCOPE OF THIS SURVEY

RECORD BEARING: CABINET S, SHEETS 30-JS, M.R.M.C.

DRAWN BY: JS

I HEREBY CERTIFY THAT THIS SURVEY WAS MADE
 ON THE GROUND, THAT THIS PLAT CORRECTLY
 REPRESENTS THE FACTS FOUND AT THE
 TIME OF SURVEY AND THAT THERE ARE NO
 ENCROACHMENTS APPARENT ON THE GROUND,
 EXCEPT AS SHOWN HEREON. THIS SURVEY IS
 CERTIFIED FOR THIS TRANSACTION ONLY AND
 ABSTRACTING PROVIDED IN THE ABOVE
 REFERENCED TITLE COMMITMENT WAS RELIED
 UPON IN PREPARATION OF THIS SURVEY.

MAARTEN DE WAAL
 PROFESSIONAL LAND SURVEYOR
 NO. 5112
 JOB NO. 06-02513
 MARCH 15, 2008



Vanguard Title
 A SUBSIDIARY OF VANGUARD TITLE COMPANY
 GLADYS SUMNER
 281-367-6560



GF NO. TX-06003758 VANGUARD TITLE
 ADDRESS: 8536 MAJESTIC LAKE COURT
 MONTGOMERY, TEXAS 77316
 BORROWER: MICHAEL PAPIERMAN

LOT 45, BLOCK 1 CROWN OAKS, SECTION 3

ACCORDING TO THE MAP OR PLAT THEREOF RECORDED
 IN PLAT CABINET 5, AS SHEETS 30 THRU 35, OF THE MAP RECORDS
 OF MONTGOMERY COUNTY, TEXAS

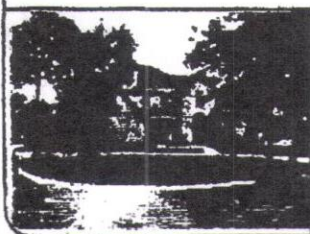
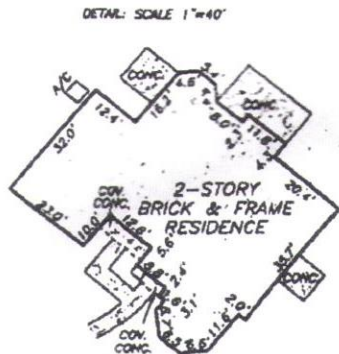
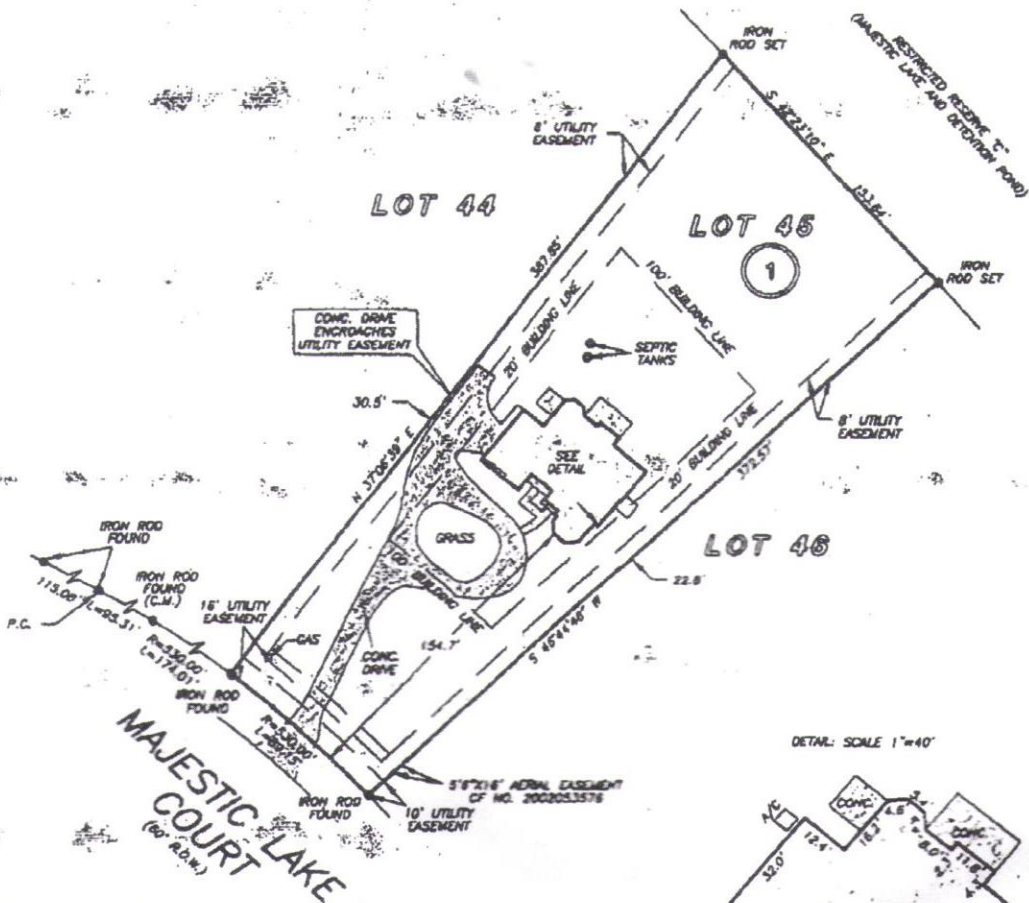

THIS PROPERTY DOES NOT LIE WITHIN THE
 100 YEAR FLOODE PLAIN AS PER FIRM
 PANEL NO. 48339C (3/4) 7
 MAP REVISION 12/10/1998
 ZONE X
 BASED ONLY ON VISUAL EXAMINATION OF MAPS
 ENCLOSURES OF THIS MAPS PREVENT EXACT
 DETERMINATION WITHOUT DETAILED FIELD STUDY

A SUBSURFACE INVESTIGATION
 WAS BEYOND THE SCOPE OF THIS SURVEY

RECORD BEARING: CABINET 5, SHEETS 30-35, M.R.C.

DRAWN BY: JS

I HEREBY CERTIFY THAT THIS SURVEY WAS MADE
 ON THE GROUND, THAT THIS PLAT CORRECTLY
 REPRESENTS THE FACTS FOUND AT THE
 TIME OF SURVEY AND THAT THERE ARE NO
 ENCROACHMENTS APPARENT ON THE GROUND
 EXCEPT AS SHOWN HEREON. THIS SURVEY IS
 CERTIFIED FOR THIS TRANSACTION ONLY AND
 ABSTRACTING PROVIDED IN THE ABOVE
 REFERENCED TITLE COMMITMENT WAS RELIED
 UPON IN PREPARATION OF THIS SURVEY.

MAARTEN DE WAAL
 PROFESSIONAL LAND SURVEYOR
 NO. 5112
 JOB NO. 06-02513
 MARCH 16, 2006

