

CRYSTAL CREEK
SUBDIVISION

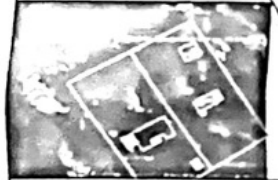

Scale 1"=20'

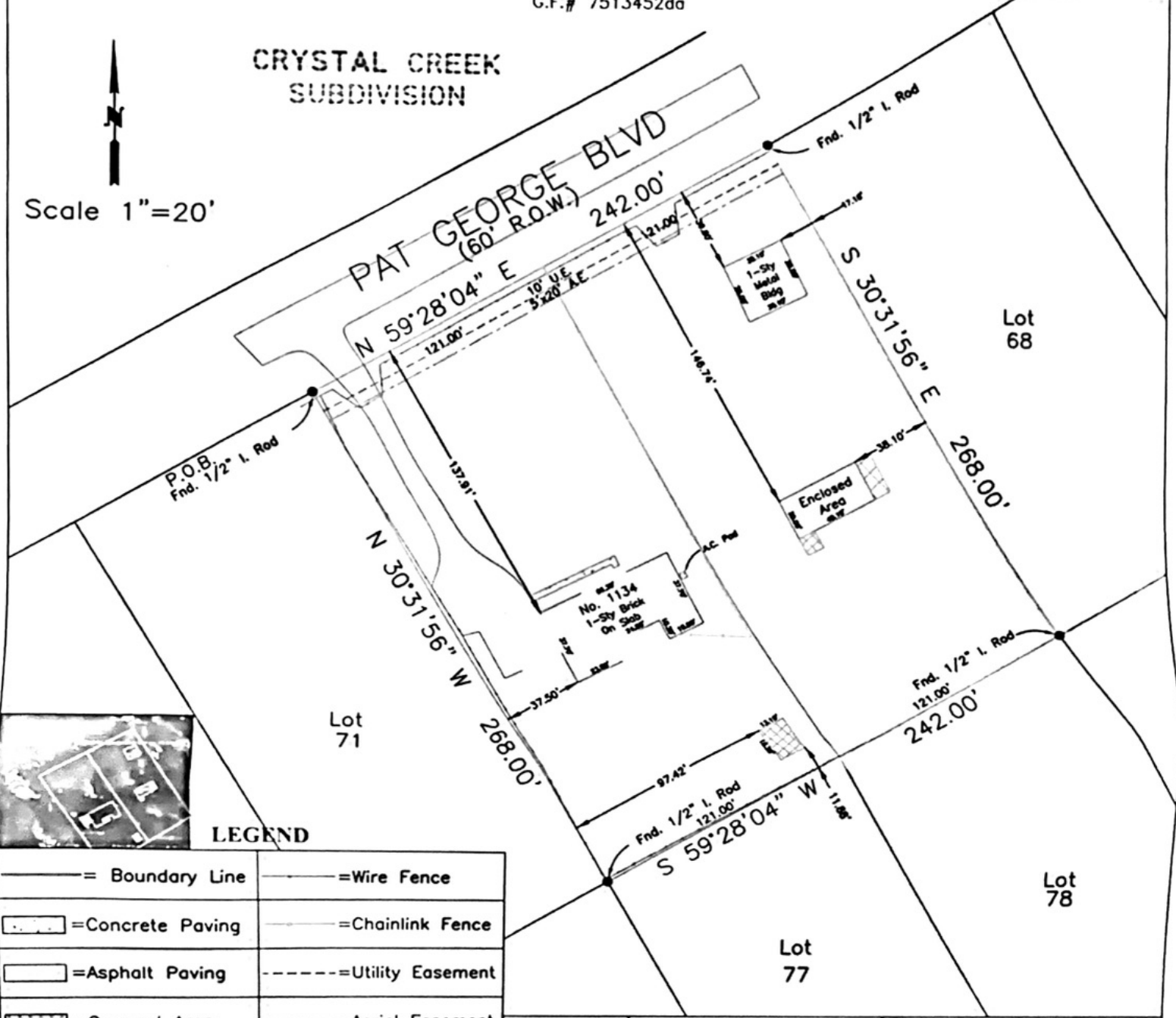

LEGEND

	= Boundary Line		= Wire Fence
	= Concrete Paving		= Chainlink Fence
	= Asphalt Paving		= Utility Easement
	= Covered Area		= Aerial Easement
	= Covered Concrete		= Overhead Power

This property is subject to any restrictions of record. This property does not lie within the 100 Year Flood Plain as established by the Federal Emergency Management Agency. Bearings based on Record Plat As Per Monumentation of South Line of Pat George Blvd.

April 11, 2013

Survey Of Lots Sixtynine (69) And Seventy (70), Of Crystal Creek Forest, A Subdivision In Montgomery County, Texas, According To The Map Or Plat Thereof Recorded In Cabinet A, Sheet 20A, (Formerly Recorded In Volume 9, Page 39) Of The Map Records In The Office Of The County Clerk Of Montgomery County, Texas.

I hereby certify that on the above date, the herein described property, together with improvements located thereon, was surveyed on the ground and under my direction, and that this map, together with dimensions as shown hereon, accurately represents the facts as found on the ground this date.

P.O.B. SURVEYING SERVICES

Property Address: 11344 Pat George Blvd Conroe, Texas 77303	Buyer: Milton Sallee	Date: April 11, 2013
Flood Map# 48339C0385H	Flood Zone: X	Job # 13-0019
Flood Map County: Montgomery County	Flood Map Date: September 23, 2008	Field Crew: JC Drafter: NC

