GF NO. 20151401 INFINITY TITLE
ADDRESS: 530 NOTTINGHAM OAKS TRAIL
HOUSTON, TEXAS 77079
BORROWER: THOMAS B. DEBESSE AND
LINDA H. DANG

LOT 8, BLOCK 5
NOTTINGHAM FOREST, SECTION 8

ACCORDING TO THE MAP OR PLAT THEREOF RECORDED
IN VOLUME 146, PAGE 86 OF THE MAP RECORDS
OF HARRIS COUNTY, TEXAS

SCALE: 1" = 30'

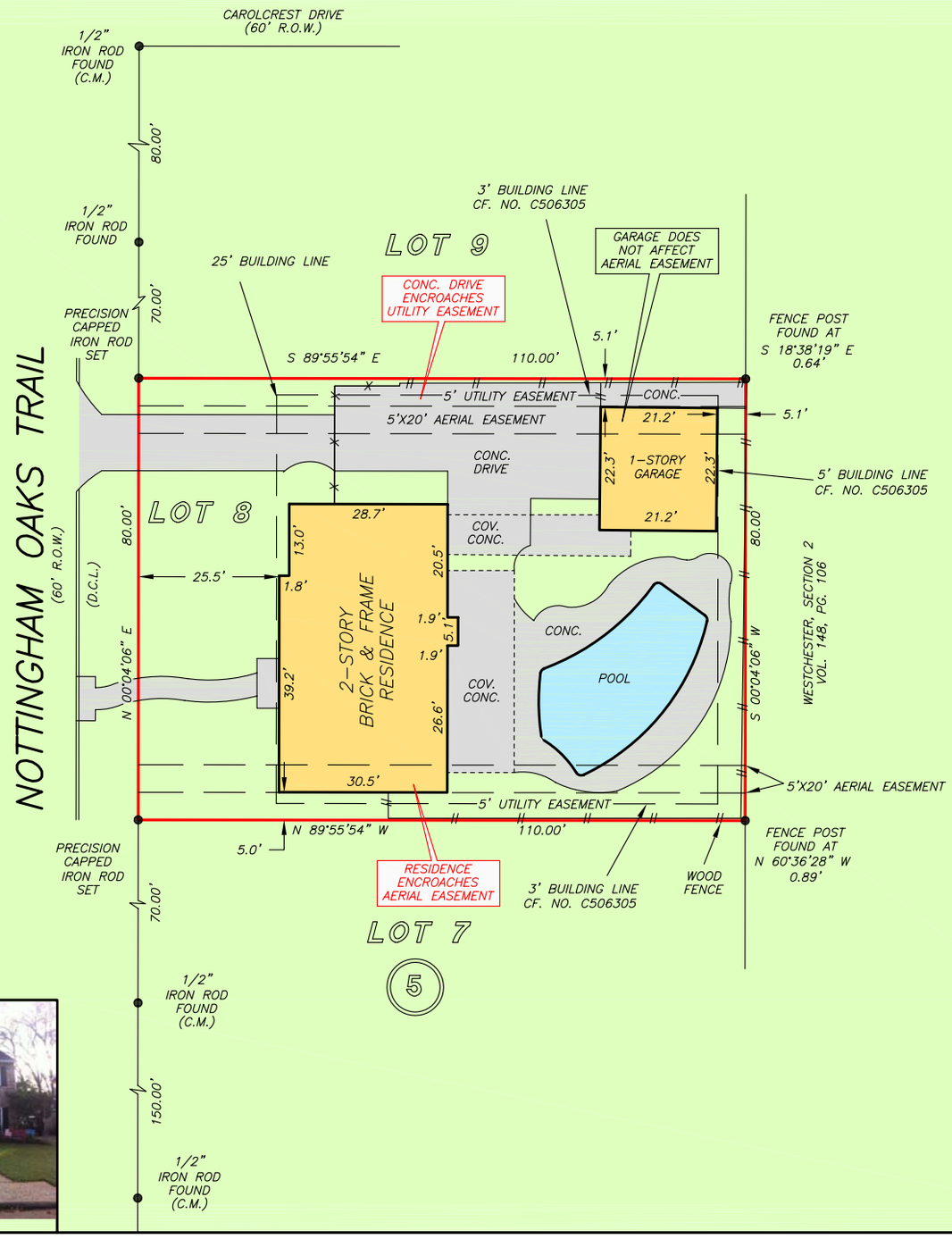

THIS PROPERTY DOES NOT LIE WITHIN THE
100 YEAR FLOOD PLAIN AS PER FIRM
PANEL NO. 48201C 0640 L
MAP REVISION: 06/18/2007
ZONE X
BASED ONLY ON VISUAL EXAMINATION OF MAPS.
INACCURACIES OF FEMA MAPS PREVENT EXACT
DETERMINATION WITHOUT DETAILED FIELD STUDY

A SUBSURFACE INVESTIGATION
WAS BEYOND THE SCOPE OF THIS SURVEY

D.C.L. = DIRECTIONAL CONTROL LINE
RECORD BEARING: VOL. 146, PG. 86, H.C.M.R.

DRAWN BY: VT

I HEREBY CERTIFY THAT THIS SURVEY WAS MADE
ON THE GROUND, THAT THIS PLAT CORRECTLY
REPRESENTS THE FACTS FOUND AT THE
TIME OF SURVEY AND THAT THERE ARE NO
ENCROACHMENTS APPARENT ON THE GROUND,
EXCEPT AS SHOWN HEREON. THIS SURVEY IS
CERTIFIED FOR THIS TRANSACTION ONLY AND
ABSTRACTING PROVIDED IN THE ABOVE
REFERENCED TITLE COMMITMENT WAS RELIED
UPON IN PREPARATION OF THIS SURVEY.

GEORGE GALE
PROFESSIONAL LAND SURVEYOR
NO. 4678
JOB NO. 15-11885
DECEMBER 28, 2015

STATE OF TEXAS
REGISTERED
GEORGE J. GALE
4678
PROFESSIONAL
LAND SURVEYOR

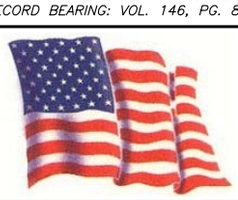

INFINITY TITLE
JENNIFER LITZMAN
281-752-8888

PRECISION surveyors
1-800-LANDSURVEY
www.precisionsurveyors.com
281-496-1586 FAX 281-496-1867 950 THREADNEEDLE STREET SUITE 150 HOUSTON, TEXAS 77079
210-829-4941 FAX 210-829-1555 1777 NE LOOP 410 SUITE 600 SAN ANTONIO, TEXAS 78217
FIRM NO. 10063700

FORM 032105