

SHERINA PARK DRIVE
(60' R.O.W.)
28' B-B CONC. C. & G.

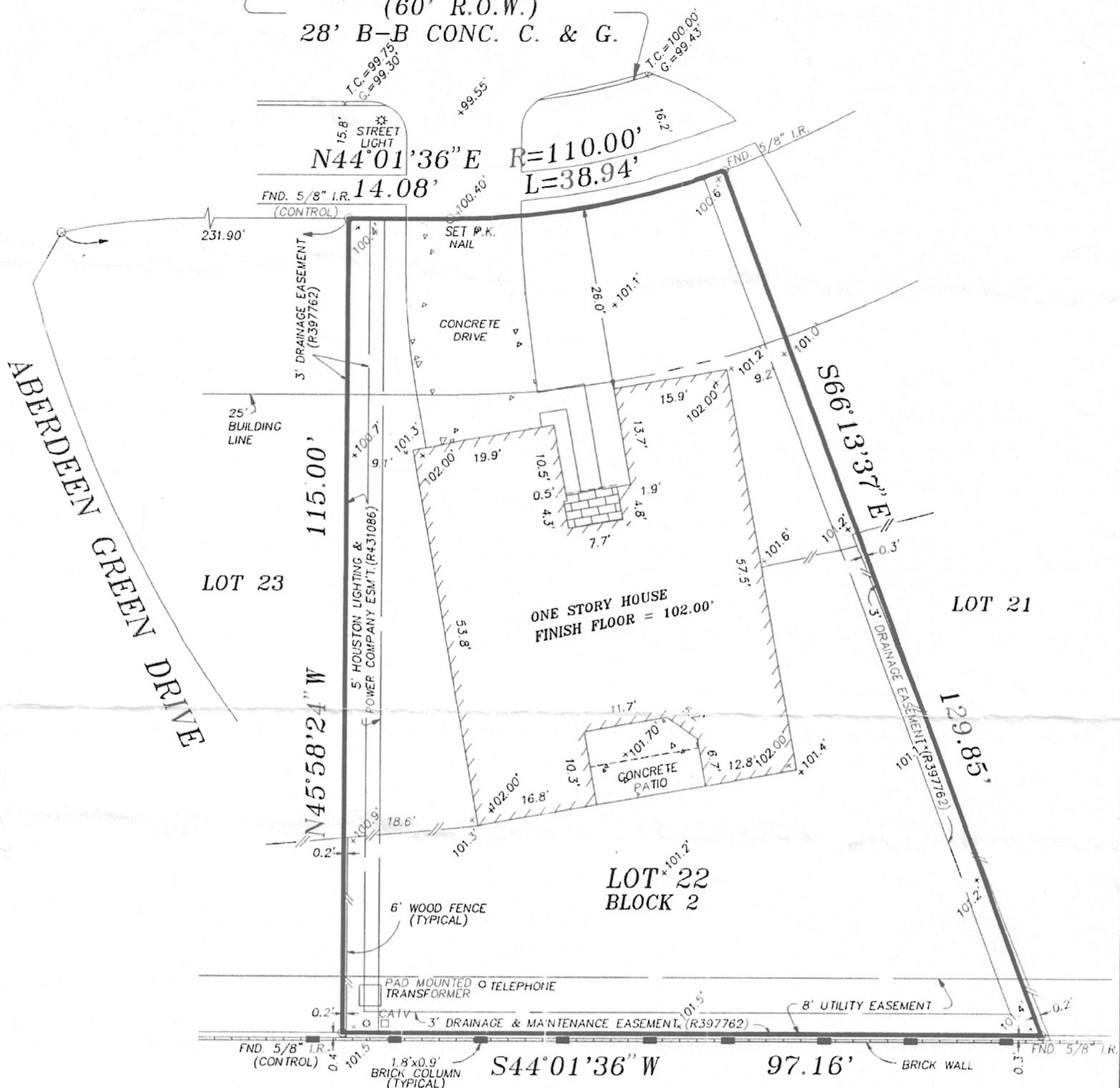
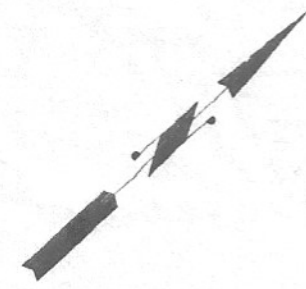

RESERVE "E"
(RESTRICTED TO RECREATIONAL OR
LANDSCAPING PURPOSES ONLY)

FLOOD DETERMINATION:
THIS PROPERTY LIES IN
ZONE "X", AS SHOWN ON
COMMUNITY PANEL NUMBER
480287 0130G, EFFECTIVE
DATE: 9-28-90.

PLAT OF SURVEY

SCALE: 1" = 20'

OTHER:
-AGREEMENT WITH H.L. & P. CO.,
AS PER CLERK'S FILE NUMBER
R369300, R.P.R.H.C.
-ALL ELEVATIONS SHOWN HEREON
BASED UPON ASSUMED DATUM.

FOR: MARK FARRAR

ADDRESS: 8818
SHERINA PARK DRIVE
G.F.: 330349-N
DWG. NO.: 72-9618

SURVEYOR'S
PHONE
(713)240-9099

BEING LOT 22, BLOCK 2, IN ABERDEEN
GREEN, SECTION 1, AS RECORDED UNDER
FILM CODE NUMBER 365128 OF THE MAP
RECORDS OF HARRIS COUNTY, TEXAS.

I HEREBY CERTIFY THAT THIS PLAT CORRECTLY REPRESENTS THE
RESULTS OF A SURVEY MADE ON THE GROUND, UNDER MY SUPERVISION,
ON THE 4TH DAY OF NOVEMBER, 1996.



McCLENDON & RENO 4850 WRIGHT ROAD, SUITE 190B, STAFFORD, TEXAS 77477