

ADDRESS : 13118 FORCE STREET  
HOUSTON TX 77015

BUYER : PIN MANAGEMENT, LLC

TITLE CO : NA

GF NO : NA

LENDER : NA

A STANDARD LAND SURVEY OF  
LOT 2238, BLOCK 77  
HOME OWNED ESTATES, SECTION 6  
ACCORDING TO THE MAP OR PLAT THEREOF  
RECORDED IN VOL. 49, PG 72  
OF THE PLAT RECORDS OF HARRIS COUNTY, TEXAS

NOTES:  
1) ALL BEARINGS SHOWN ARE REFERENCED PER RECORDED PLAT.  
2) THIS SURVEY WAS PREPARED WITHOUT A TITLE COMMITMENT.  
OTHER EASEMENTS AND/OR BUILDING LINES MAY AFFECT THIS TRACT.



SCALE:  
1"=30'

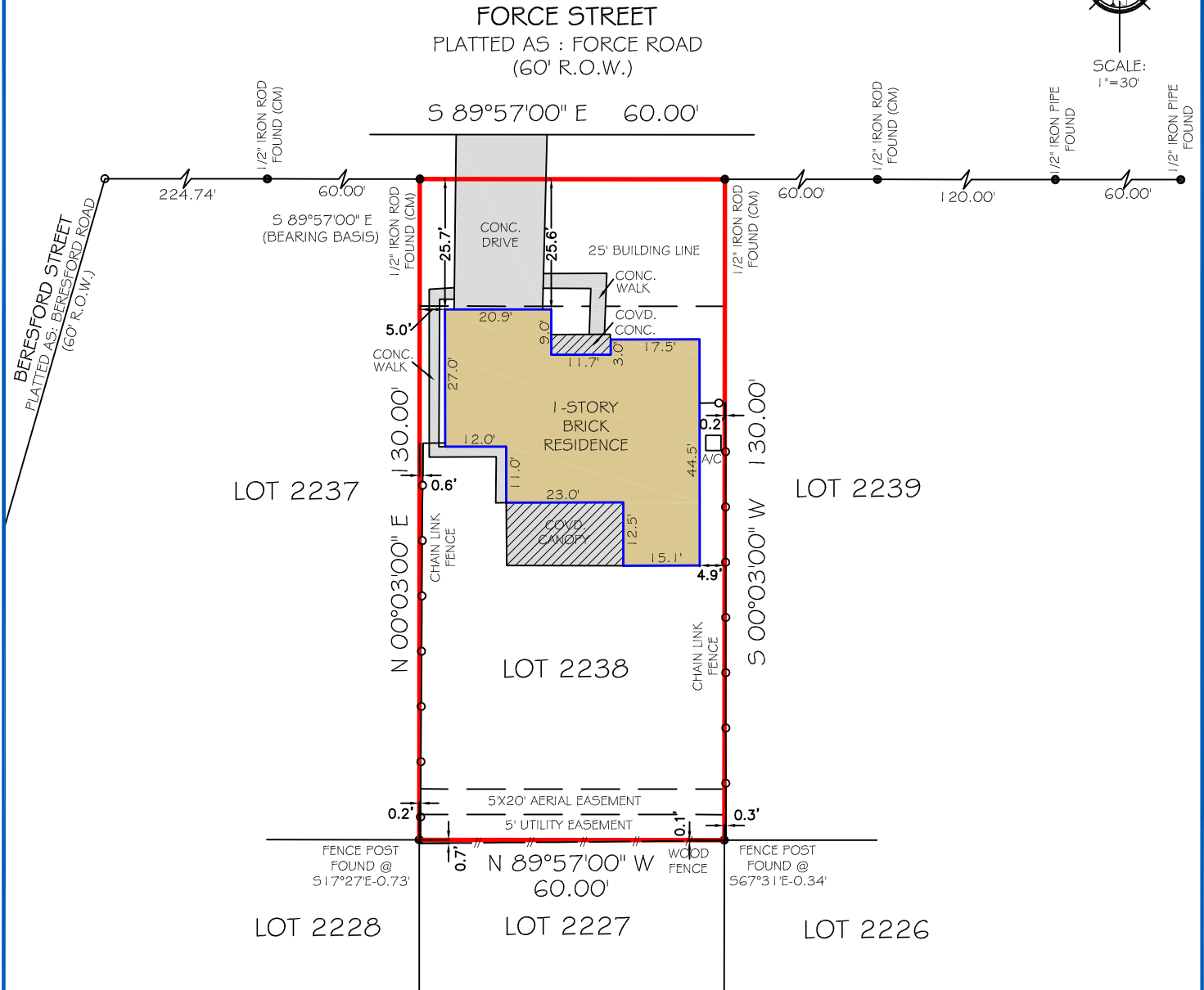

LEGEND  
(CM) - CONTROLLING MONUMENT  
R.O.W. - RIGHT OF WAY  
C.C.F. - COUNTY CLERK FILE  
CONC. - CONCRETE  
COVD. - COVERED

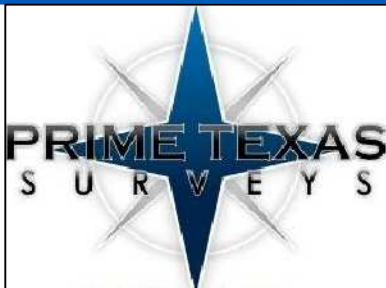

FIRM NO. T0133000  
JOB NO: 200756  
DATE: JULY 01, 2020

I HEREBY CERTIFY THAT THIS SURVEY WAS MADE ON THE GROUND UNDER MY SUPERVISION AND THAT IT CORRECTLY REPRESENTS THE FACTS FOUND AT THE TIME OF THE SURVEY. THERE WERE NO ENCROACHMENTS APPARENT ON THE GROUND EXCEPT AS SHOWN HEREON.

FLOOD INFORMATION  
\*BASED ON VISUAL EXAMINATION, THIS TRACT LIES WITHIN ZONE 'X' DEFINED AS "AREAS DETERMINED TO BE OUTSIDE THE 0.2% ANNUAL CHANCE FLOODPLAIN" PER F.E.M.A. FLOOD INSURANCE RATE MAP PANEL NO: 48201C0715M REVISION DATE: 01-06-2017. \*DUE TO INACCURACIES OF F.E.M.A. MAPS PREVENT EXACT DETERMINATION WITHOUT DETAILED FIELD STUDIES.



TOM A. FIDLER  
R.P.L.S. NO. 3940

PRIME TEXAS SURVEYS  
2417 NORTH FWY  
HOUSTON TX, 77009

WWW.PRIMETXSURVEYS.COM  
ORDERS@PRIMETXSURVEYS.COM

DIR 713-864-2400  
FAX 713-869-1008