

ADDRESS : O CARVER AVENUE 77338
 HUMBLE, TEXAS 77338

 BUYER : DONTE JACKSON

 TITLE CO : N/A

 GF NO : N/A

 LENDER : N/A

A STANDARD LAND SURVEY OF
LOT 58
HUMBLE HEIGHTS
 ACCORDING TO THE MAP OR PLAT THEREOF
 RECORDED IN VOLUME 25, PAGE 59
 OF THE MAP RECORDS OF HARRIS COUNTY, TEXAS

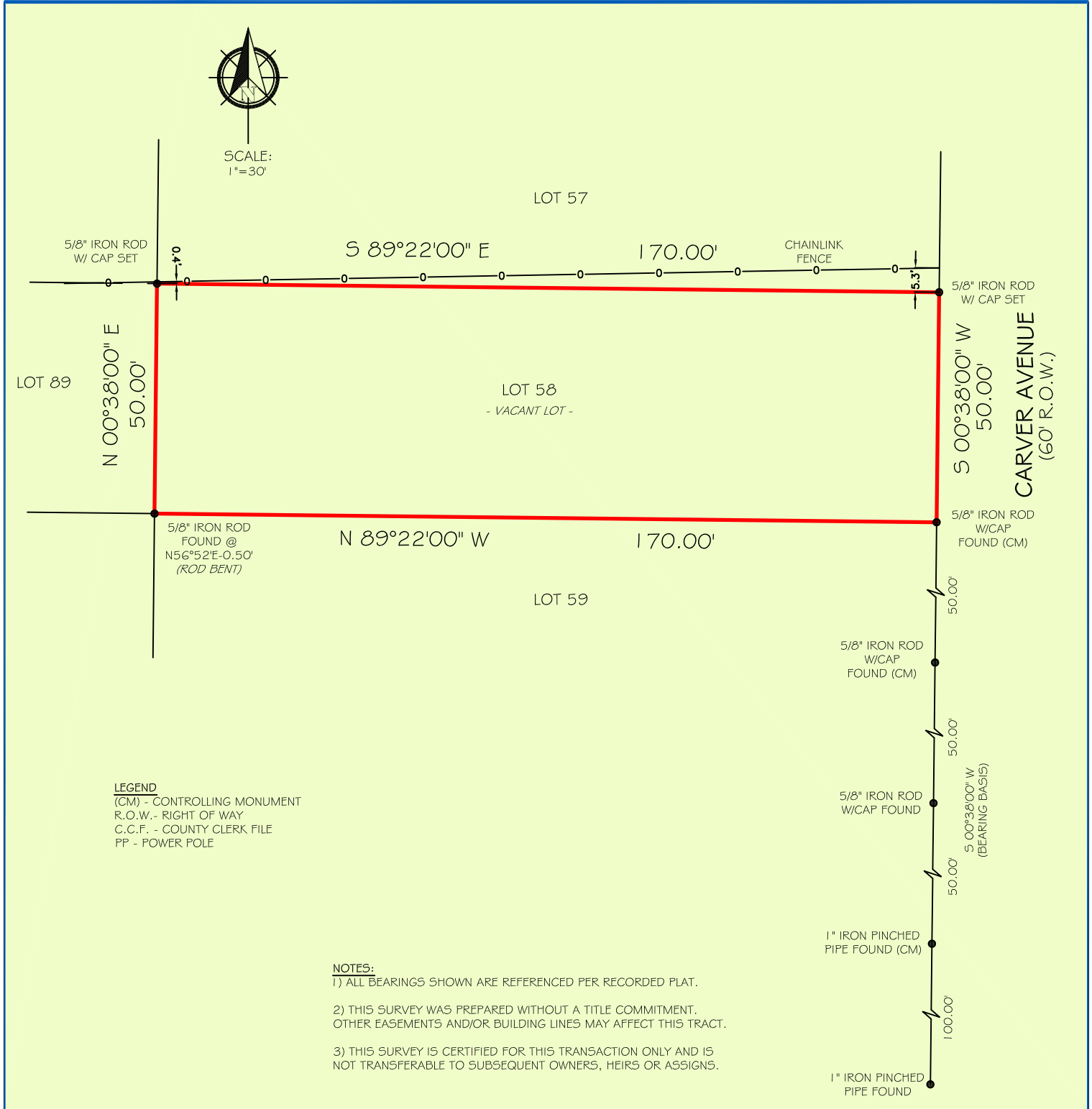

FIRM NO. 10133000
 JOB NO: 2000248
 DATE: MARCH 10, 2020

I HEREBY CERTIFY THAT THIS SURVEY WAS MADE ON THE GROUND UNDER MY SUPERVISION AND THAT IT CORRECTLY REPRESENTS THE FACTS FOUND AT THE TIME OF THE SURVEY.

FLOOD INFORMATION
 *BASED ON VISUAL EXAMINATION, THIS TRACT LIES WITHIN ZONE "X" DEFINED AS "AREAS DETERMINED TO BE OUTSIDE THE 0.2% ANNUAL CHANCE FLOODPLAIN" PER F.E.M.A. FLOOD INSURANCE RATE MAP PANEL NO: 48201C0295M REVISION DATE: 06-09-2014. *DUE TO INACCURACIES OF F.E.M.A. MAPS PREVENT EXACT DETERMINATION WITHOUT DETAILED FIELD STUDIES.



JOHN D. FISHER
 R.P.L.S. NO. 6153