

Jamie M Bell
Jamie M Bell (May 23, 2015)

Brady Bell
Brady Bell (May 23, 2015)

CALLED 155.2494 ACRES
WATERSTONE ON LAKE CONROE, INC.
CCF NO. 2007-1092270PRRP MCT

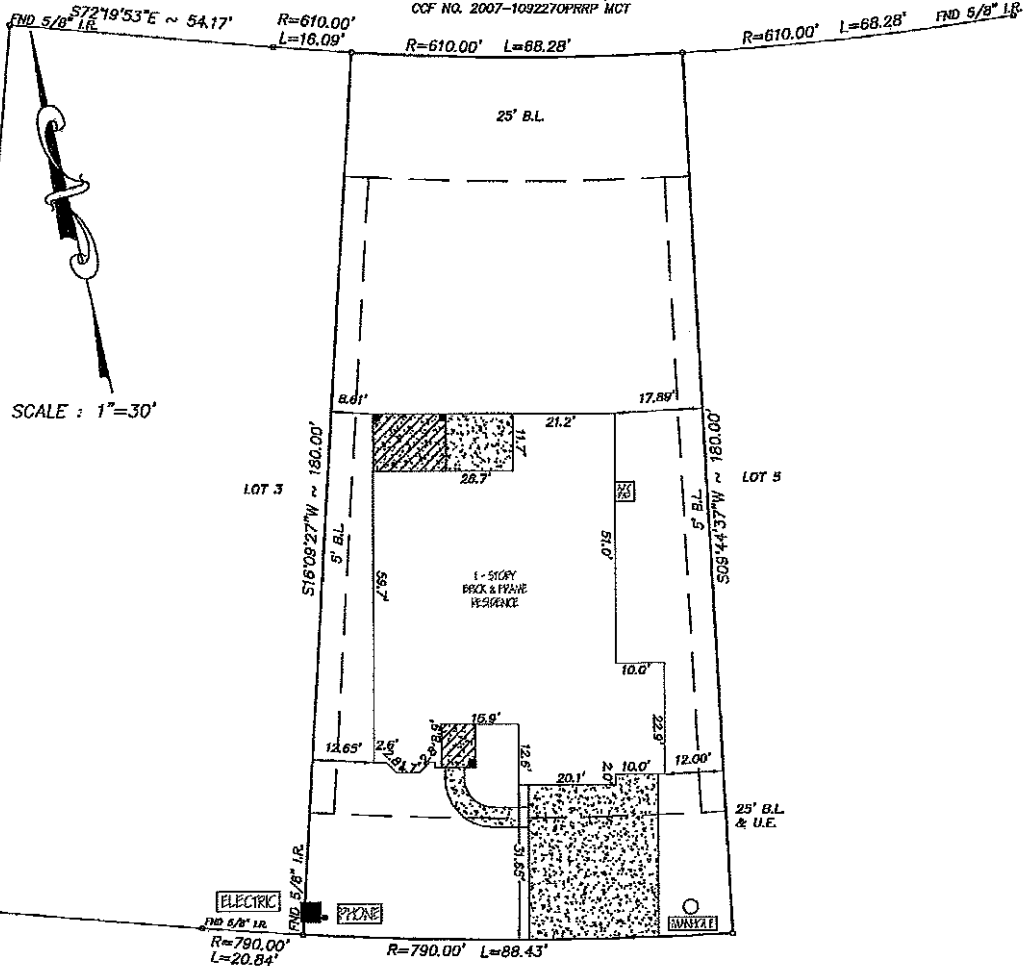

149 WATERSTONE DRIVE
(60' R.O.W.)

- NOTE:
- Distances shown in parentheses were measured on the ground.
 - The following flood information was from a F.E.M.A. Map. We are not responsible for its accuracy

NOTE:

1. OIL, GAS & MINERAL RIGHTS PER TITLE COMMITMENT.

COMMUNITY #48339c PANEL # 0195F

DATE OF REVISION 12/19/1996

"AE"

MV: \FINALS\HSLC040201

Surveyed for INFINITY CLASSIC HOME on 11/09/11
 Showing Lot 4 Block 2 of AMENDING PLAT OF WATERSTONE ON LAKE CONROE
 Section 1 in MONTGOMERY County Texas according to the Map or Plat
 recorded in CAB. Z. SHI. 1356 of the MAP records of MONTGOMERY County.

REVISIONS		
04/13/12	FINAL	MV
03/13/13	MATCH	CC

I hereby certify that this survey was made on the ground under my supervision and that it correctly represents the facts found at the time of the survey. There were no encroachments apparent on the ground except as shown hereon.

W.O. No. 102161

G.F. No. 1300432

Daniel W. Goodale

Buyer: JOHN D YEATES
KELLY M YEATES

Mortgage Co.: _____
Title Company: OLD REPUBLIC NATIONAL TITLE INSURANCE COMPANY



Hoffman Land Surveying, Ltd., LLP
5245 LANGFIELD ROAD - HOUSTON, TEXAS 77040 - (713)939-9100

