

X

I, JOE A. FULLER, Registered Professional Land Surveyor, do hereby certify that this plat represents a survey made on the ground under my supervision and that all monuments and apparent easements are shown hereon.

Signed _____
 JOE A. FULLER
 R.P.L.S. No. 4066
 July 12, 2010

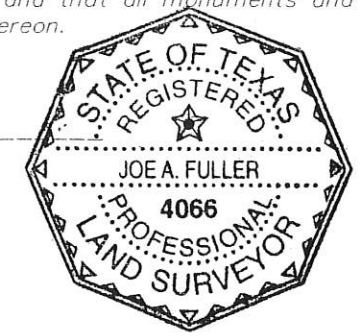

Property Address:
 917 Inwood Drive
 Huntsville, Texas 77340

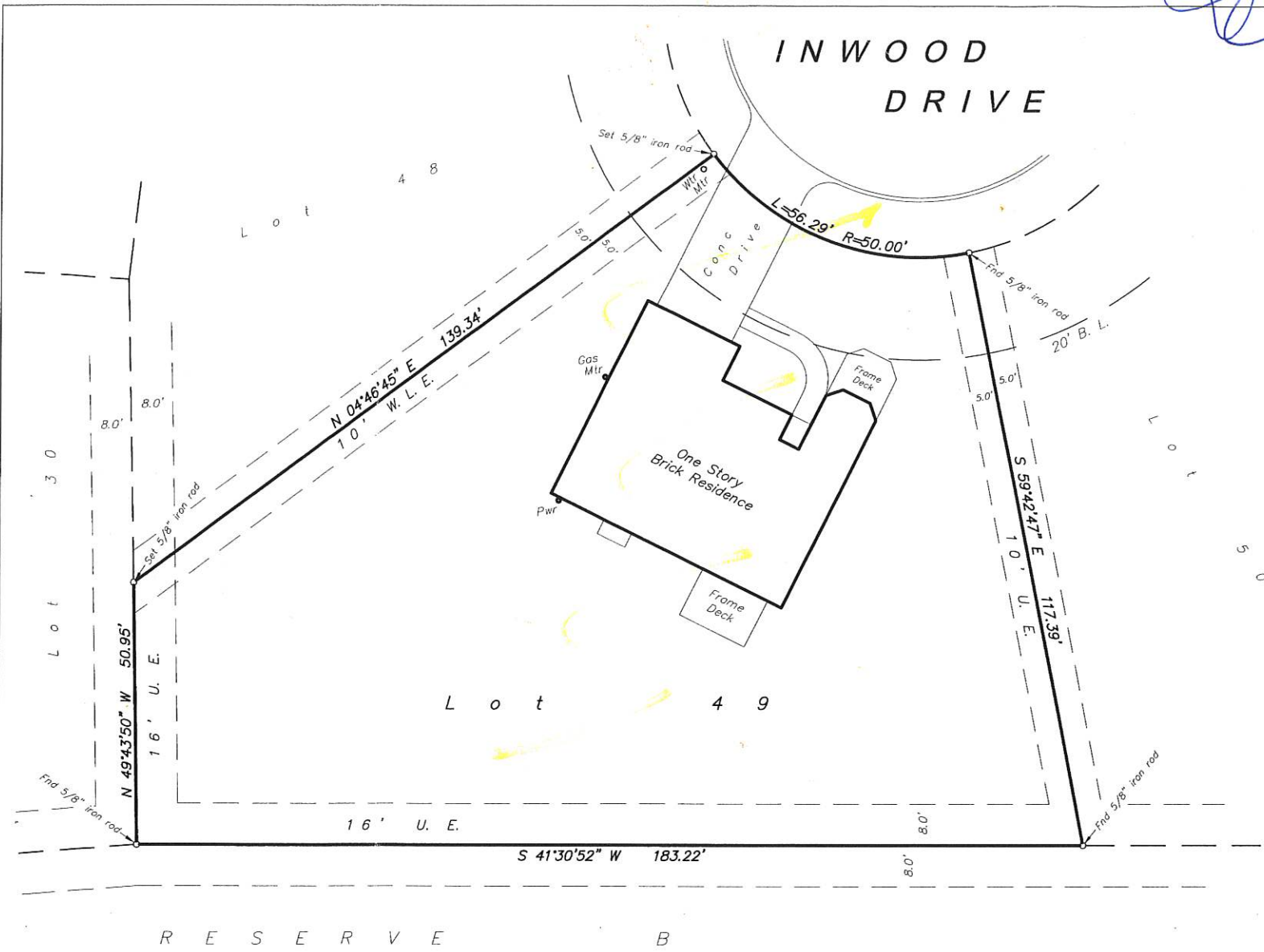

PLAT OF SURVEY OF
LOT 49, BLOCK 43
SECTION 4, ELKINS LAKE
 In the S.A. & M.G. RR. SURVEY, A-535
 Walker County, Texas

July, 2010

Scale: 1" = 30 Feet

FULLER and ASSOCIATES
 Huntsville, Texas
 FILE: EL4-4943-final \2010\

- NOTES:**
1. Plat of Section 4, ELKINS LAKE is recorded in Volume 1, Page 21, Plat Records.
 2. Building restrictions are recorded in Volume 268, Page 368, Deed Records.

BORROWER:
 Troy Glenn Rhine a/k/a Troy G. Rhine

BASED on the FEMA Flood Insurance Rate map referenced below, this property is not situated within any of the flood zones shown thereon, as scaled graphically, to the best of my ability from available data on said map. Any flood zone determination herein is NOT to be interpreted as a guarantee against flooding, or flood damage to property and/or improvements, by Fuller and Associates.	
PANEL No.: 480639 0120 C	Date/Revised Date: May 7, 2001