

J.P.L.S. • 3485 US HIGHWAY 90A E • HALLETTSVILLE TEXAS 77964 (361-798-5208)

- = SET CAPPED 1/2" IRON ROD
- = FOUND 1/2" IRON ROD
- = EXISTING FENCE
- |-|- = OVERHEAD ELECTRIC LINE

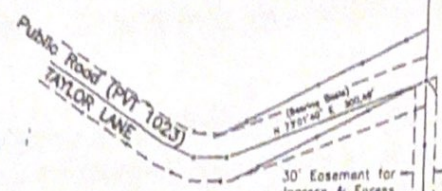

SCALE: 1"=150'



SAM JONES  
REMAINDER OF 28.50 ACRES  
(VOL. 441, PG. 160 OF THE  
LAVACA COUNTY OFFICIAL RECORDS)

JAMES MCKENZIE SURVEY  
(A-916)

ANDRES RODRIGUEZ  
35.78 ACRES  
(VOL. 79, PG. 503 OF THE  
LAVACA COUNTY OFFICIAL RECORDS)

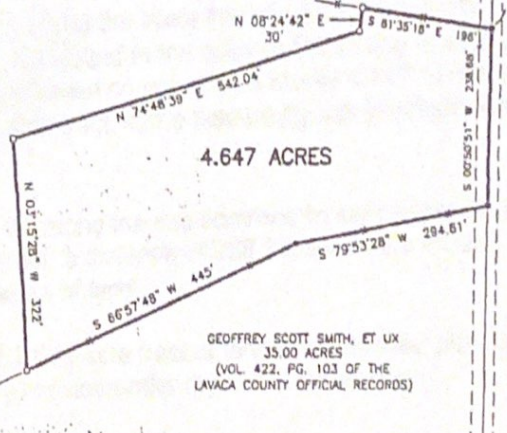

GEOFFREY SCOTT SMITH, ET UX  
35.00 ACRES  
(VOL. 422, PG. 103 OF THE  
LAVACA COUNTY OFFICIAL RECORDS)

I HEREBY CERTIFY THIS SURVEY WAS PERFORMED ON THE GROUND UNDER MY SUPERVISION, AND THAT THIS PLAT CORRECTLY REPRESENTS THE FACTS FOUND AT THE TIME OF THE SURVEY.

*Ron E. Kolachny*  
RON E. KOLACHNY  
REGISTERED PROFESSIONAL  
LAND SURVEYOR  
LICENSE NO. 5318  
STATE OF TEXAS  
SURVEYED MARCH 23, 2010  
JOB NO. 10531



SURVEY PLAT SHOWING 4.647 ACRES OF LAND SITUATED IN THE JAMES MCKENZIE SURVEY (ABSTRACT NO. 316) IN LAVACA COUNTY, TEXAS AND BEING A PORTION OF THAT 28.50 ACRE TRACT DESCRIBED IN A SPECIAL WARRANTY DEED FROM MELBA DARLENE JONES TO SAM JONES, DATED FEBRUARY 22, 2008, RECORDED IN VOLUME 441, PAGE 160 OF THE LAVACA COUNTY OFFICIAL RECORDS

J.P.L.S. • 3465 US HIGHWAY 90A • HALLETTSVILLE TEXAS 77864 (361-798-5208)

- SET CAPPED 1/2" IRON ROD
- FOUND 1/2" IRON ROD
- - - EXISTING FENCE
- - - OVERHEAD ELECTRIC LINE



SCALE: 1"=150'

SAM JONES  
REMAINDER OF 26.50 ACRES  
(VOL 441, PG. 160 OF THE  
LAVACA COUNTY OFFICIAL RECORDS)

JAMES MCKENZIE SURVEY  
(A-316)



ROBERT GLENN MARTIN, ET UX  
4.64 ACRES  
(VOL 518, PG. 147 OF THE  
LAVACA COUNTY OFFICIAL RECORDS)

GEOFFREY SCOTT SMITH, ET UX  
35.00 ACRES  
(VOL 422, PG. 103 OF THE  
LAVACA COUNTY OFFICIAL RECORDS)

I HEREBY CERTIFY THIS SURVEY WAS PERFORMED ON THE GROUND UNDER MY SUPERVISION, AND THAT THIS PLAT CORRECTLY REPRESENTS THE FACTS FOUND AT THE TIME OF THE SURVEY.

*Ron E. Kolachy*  
RON F. KOLACHY  
REGISTERED PROFESSIONAL  
LAND SURVEYOR  
LICENSE NO. 5318  
STATE OF TEXAS  
SURVEYED APRIL 4, 2011  
JOB NO. 11531



SURVEY PLAT SHOWING 2.043 ACRES OF LAND SITUATED IN THE JAMES MCKENZIE SURVEY (ABSTRACT NO. 316) IN LAVACA COUNTY, TEXAS AND BEING A PORTION OF THAT 26.50 ACRE TRACT DESCRIBED IN A SPECIAL WARRANTY DEED FROM MELBA DARLENE JONES TO SAM JONES, DATED FEBRUARY 22, 2008, RECORDED IN VOLUME 441, PAGE 160 OF THE LAVACA COUNTY OFFICIAL RECORDS

(VOL 787, PG 848 OF THE LAVACA COUNTY OFFICIAL RECORDS)  
DANIEL PAUL HITT, ET UX - 29.994 ACRES

(VOL 79, PG 503 OF THE LAVACA COUNTY OFFICIAL RECORDS)  
ANDRES RODRIGUEZ - 35.78 ACRES

Unregistered map