

## THE LIVINGSTON • 1,431 Sq. Ft.

- 3 Bedrooms, 2 Baths
- Private Dining Room
- Spacious Family Room with Raised Ceiling
- Master Bedroom with Raised Ceiling
- Walk-In Closets in All Bedrooms

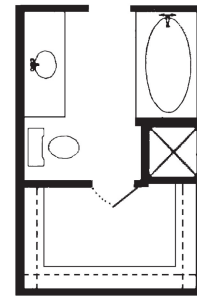
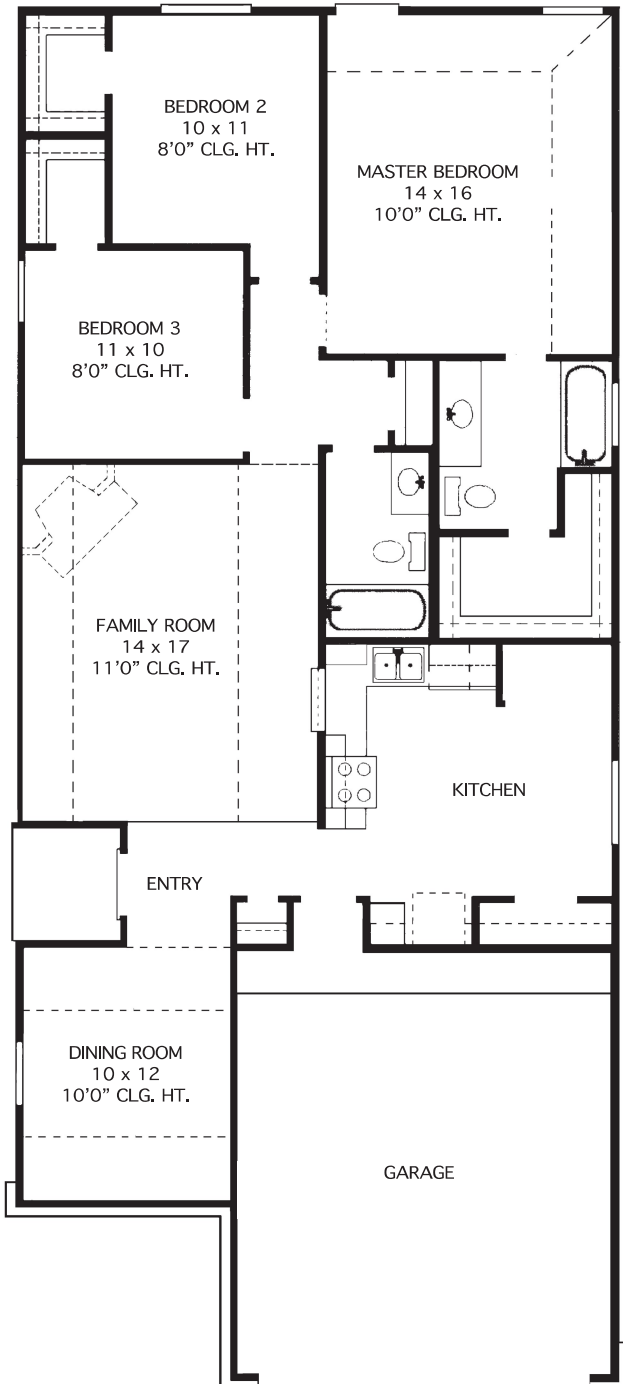

OPT. MASTER BATH

All square footage is approximate. Anglia Homes reserves the right to change specifications and designs without notice. AT



# THE LIVINGSTON • 1,431 Sq. Ft.



ELEVATION A



ELEVATION B



ELEVATION C

All elevations and floor plan renderings may vary due to community specific Deed Restrictions, Building Code Requirements or Subdivision Builder Requirements as listed on Design Feature Sheet.