

**T-47 RESIDENTIAL REAL PROPERTY AFFIDAVIT
(MAY BE MODIFIED AS APPROPRIATE FOR COMMERCIAL TRANSACTIONS)**

Date: _____ GF No. _____

Name of Affiant(s): Joshua Kyle Lindsay and Alexandria Grace Lindsay

Address of Affiant: 21503 Misty Isle Court, Katy, TX 77449

Description of Property: LT 37 BLK 2 BRIDGEWATER POINTE SEC 3

County Harris County, Texas

"Title Company" as used herein is the Title Insurance Company whose policy of title insurance is issued in reliance upon the statements contained herein.

Before me, the undersigned notary for the State of Texas, personally appeared Affiant(s) who after by me being sworn, stated:

1. We are the owners of the Property. (Or state other basis for knowledge by Affiant(s) of the Property, such as lease, management, neighbor, etc. For example, "Affiant is the manager of the Property for the record title owners.")
2. We are familiar with the property and the improvements located on the Property.
3. We are closing a transaction requiring title insurance and the proposed insured owner or lender has requested area and boundary coverage in the title insurance policy(ies) to be issued in this transaction. We understand that the Title Company may make exceptions to the coverage of the title insurance as Title Company may deem appropriate. We understand that the owner of the property, if the current transaction is a sale, may request a similar amendment to the area and boundary coverage in the Owner's Policy of Title Insurance upon payment of the promulgated premium.
4. To the best of our actual knowledge and belief, since 12/2005 there have been no:
 - a. construction projects such as new structures, additional buildings, rooms, garages, swimming pools or other permanent improvements or fixtures;
 - b. changes in the location of boundary fences or boundary walls;
 - c. construction projects on immediately adjoining property(ies) which encroach on the Property;
 - d. conveyances, replattings, easement grants and/or easement dedications (such as a utility line) by any party affecting the Property.

EXCEPT for the following (If None, Insert "None" Below:) - NONE -

5. We understand that Title Company is relying on the truthfulness of the statements made in this affidavit to provide the area and boundary coverage and upon the evidence of the existing real property survey of the Property. This Affidavit is not made for the benefit of any other parties and this Affidavit does not constitute a warranty or guarantee of the location of improvements.

6. We understand that we have no liability to Title Company that will issue the policy(ies) should the information in this Affidavit be incorrect other than information that we personally know to be incorrect and which we do not disclose to the Title Company.

DocuSigned by:
DocuSigned by:
DE5393D97C87405...

SWORN AND SUBSCRIBED this 10th day of April, 2022.

Rene C Wilson

Notary Public

(TXR 1907) 02-01-2010

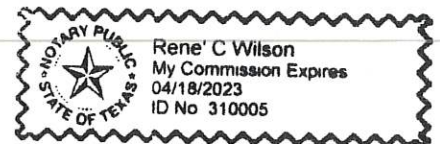

OF NO. 000420228, CHICAGO TITLE
 ADDRESS: 21503 MISTY ISLE COURT
 KATY, TEXAS 77449
 BORROWER: DAVID STRATT AND
 LINDA STRATT

**LOT 37, BLOCK 2
 BRIDGEWATER POINTE, SECTION 3**

ACCORDING TO THE MAP OR PLAT THEREOF RECORDED
 IN FILM CODE NO. 415119 OF THE MAP RECORDS
 OF HARRIS COUNTY, TEXAS

SCALE: 1" = 30'

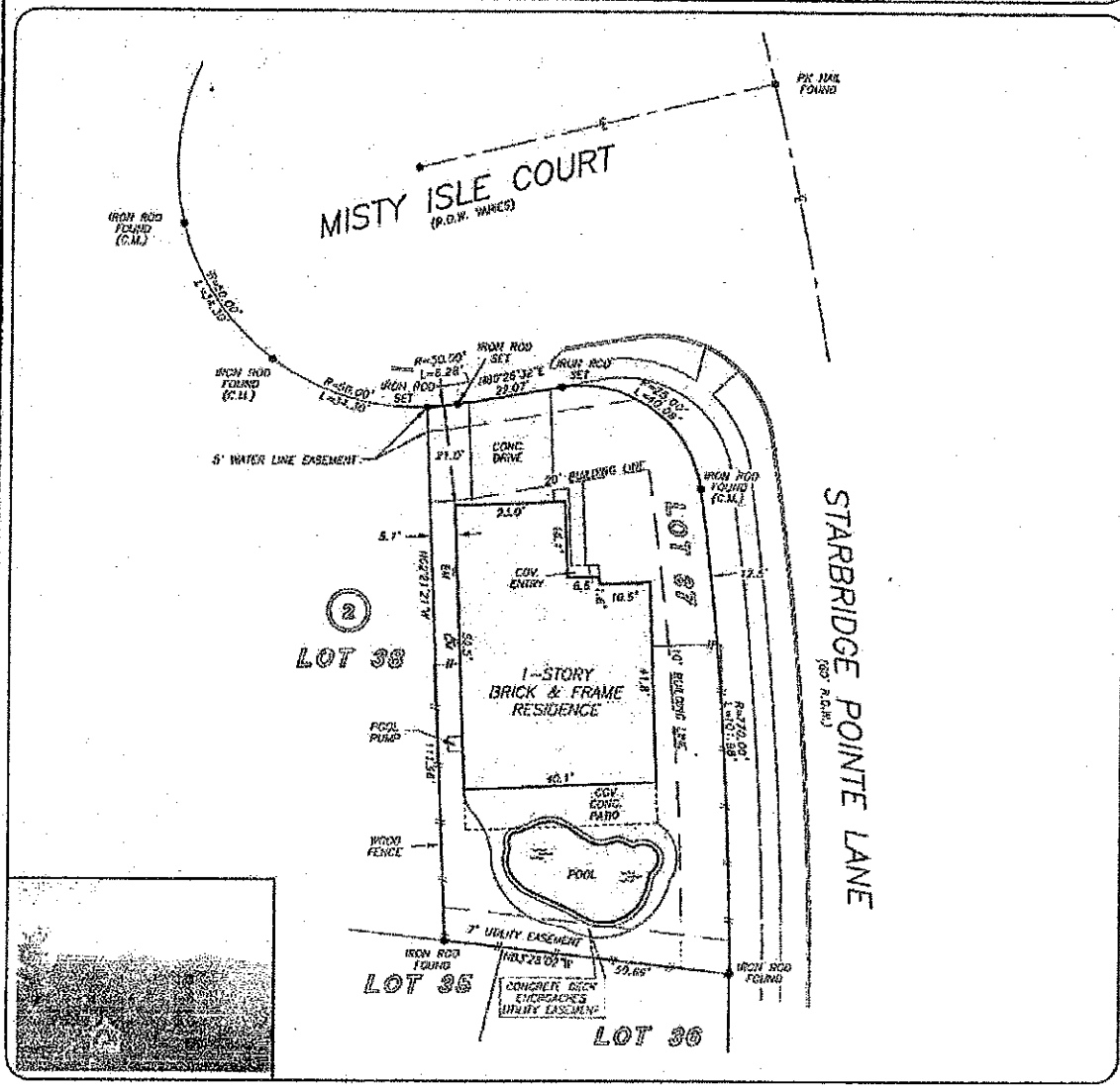

THIS PROPERTY DOES NOT LIE WITHIN THE
 100 YEAR FLOOD PLAIN AS PER FIRM
 PANEL NO. 48201C 0505 J
 MAP REVISION: 11/9/98
 TOILE X
 BASED ONLY ON VISUAL EXAMINATION OF MAPS.
 INACCURACIES OF FEMA MAPS PRESENT EXACT
 DETERMINATION WITHOUT DETAILED FIELD STUDY

A SUBSURFACE INVESTIGATION
 WAS BEYOND THE SCOPE OF THIS SURVEY

I HEREBY CERTIFY THAT THIS SURVEY WAS MADE
 ON THE GROUND, THAT THIS PLAT CORRECTLY
 REPRESENTS THE FACTS FOUND AT THE
 TIME OF SURVEY AND THAT THERE ARE NO
 ENCROACHMENTS APPARENT ON THE GROUND,
 EXCEPT AS SHOWN HEREON. THIS SURVEY IS
 CERTIFIED FOR THIS TRANSACTION ONLY AND
 ABSTRACTING TITLE COMMITMENT WAS RELIED
 UPON IN PREPARATION OF THIS SURVEY.

MAARTEN DE WAAL
 PROFESSIONAL LAND SURVEYOR
 NO. 5112
 JOB NO. 05-12748
 DECEMBER 05, 2005

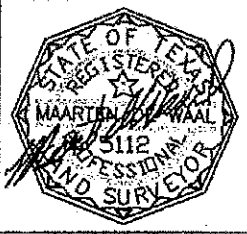

RECORD BEARING: FILM CODE NO. 415119 M.R.H.C.T.

DRAWN BY: TS



Chicago Title
 Insurance Company

LISA HAGLEBURGER
 281-108-3036



PRECISION SURVEYORS, INC.

1-800-LANDSURVEY 281-496-1586
 1-800-526-3787 FAX 281-496-1867
 14925 NEWSPRING DRIVE SUITE 8100 HOUSTON, TEXAS 77079