

UNITED STATES OF AMERICA BY DEPUTY FOR
 THE ALABAMA COUSHATTA TRIBE OF TEXAS
 791.701 ACRE TRACT
 1651/627 PCOR

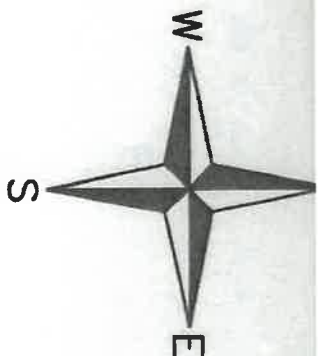

SCALE: 1" = 50'

PLAT OF LOTS 22-23 OF HICKORY SPRINGS SUBDIVISION IN
 RUNNELS SURVEY, A-67, POLK COUNTY, TEXAS AND BEING 1
 SUBDIVISION AS SHOWN ON A PLAT RECORDED IN VOLUME 2,
 OF THE POLK COUNTY PLAT RECORDS.

I, ALAN COOK, REGISTERED PROFESSIONAL LAND SURVEYOR, NO. 5368, DO HEREBY
 CERTIFY THAT THIS PLAT IS A TRUE AND CORRECT REPRESENTATION OF AN A
 SURVEY MADE UPON THE GROUND OF THE LAND SHOWN HERON, THAT SAID
 WAS MADE UNDER MY SUPERVISION, AND THAT SAID LAND HAS ACCESS TO A
 A PUBLIC ROADWAY.

SURVEYED: FEBRUARY 18, 2020

Alan Cook
 ALAN COOK, RPLS NO. 5368
 COOK LAND SURVEYING ENT., LLC
 110 EAST ABBEY STREET
 LAMNGSTON, TEXAS 77351
 (936) 327-8164
 FIRM CERTIFICATION NO. 10020800

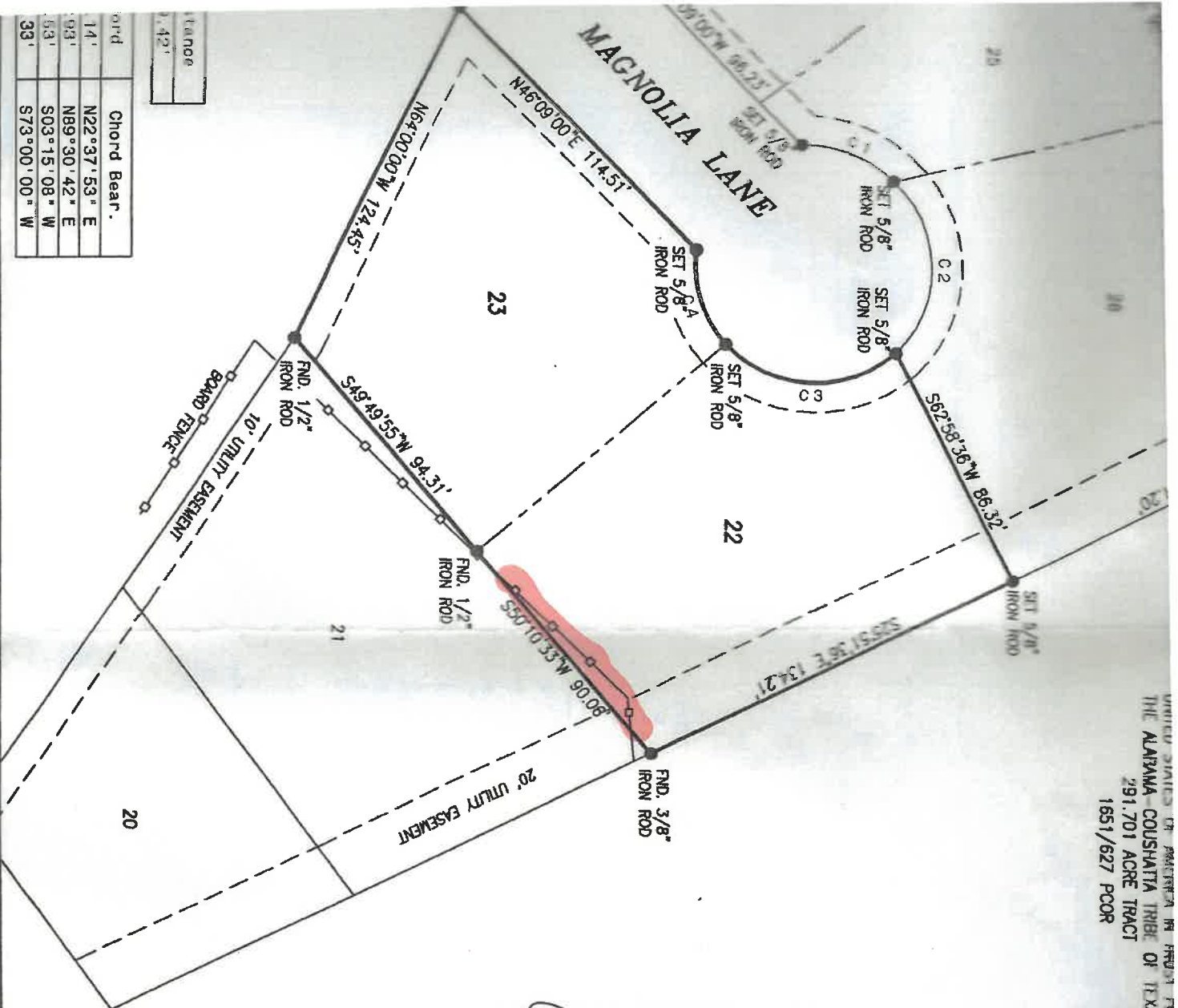
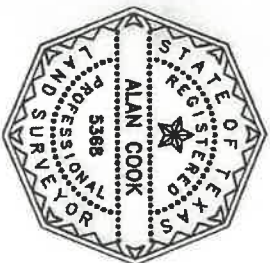

Chord Bear.	Distance
N22°37'53" E	14'
N89°30'42" E	0.93'
S03°15'08" W	0.53'
S73°00'00" W	0.33'