

GF. NO. 07052394 HOUSTON COUNTY
 ADDRESS: 2330 CRIMSON VALLEY COURT
 KINGWOOD, TEXAS 75363
 BORDWER: STEPHEN L. AWARD AND
 MICHELLE D. AWARD

**LOT 7, BLOCK 3
 OVERCHASE, SECTION 2**

ACCORDING TO THE MAP OR PLAN THEREOF RECORDED
 IN FILM CODE NO. 387095 OF THE MAP RECORDS
 OF HARRIS COUNTY, TEXAS

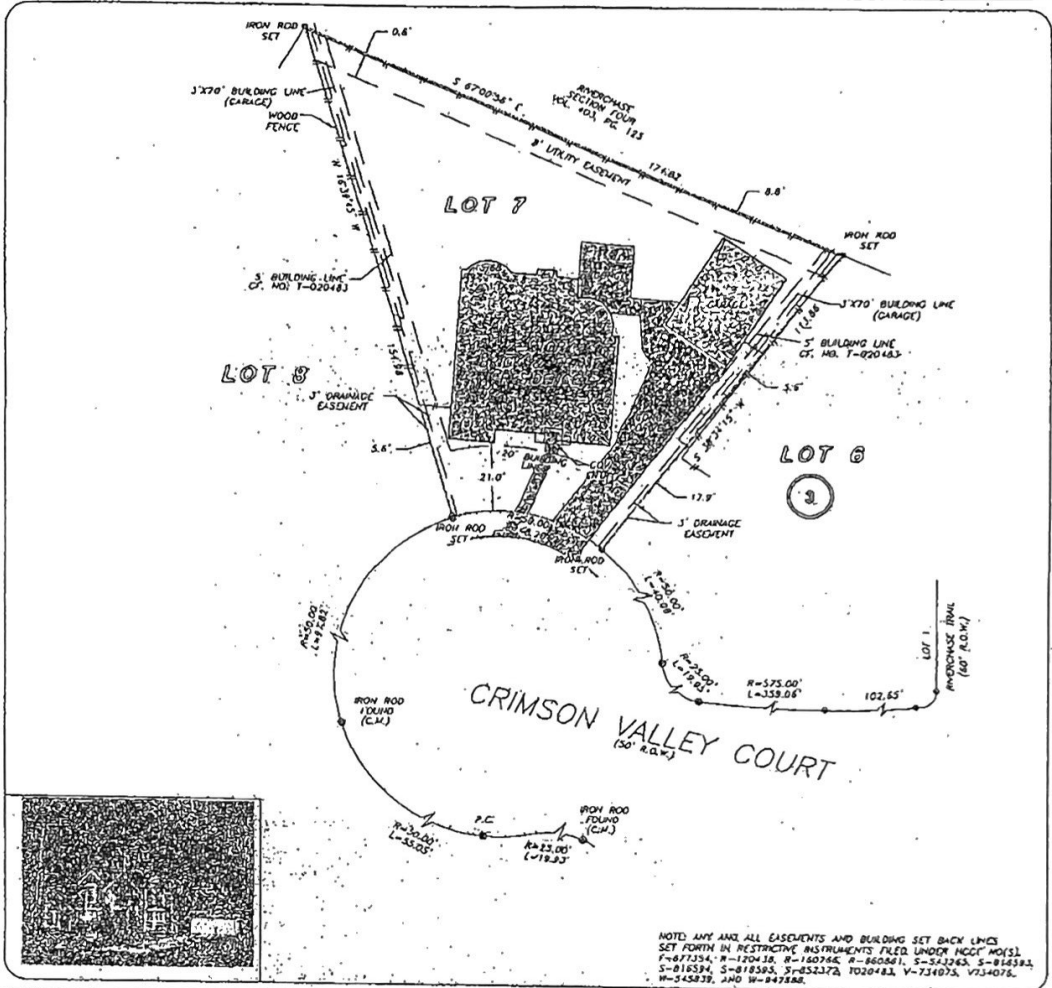

THIS PROPERTY DOES NOT LIE WITHIN THE
 100 YEAR FLOOD PLAIN AS PER FIRM
 PANEL NO. 48201C 0310 L
 MAP REVISION: 04/10/07
 ZONE X
 BASED ONLY ON VISUAL EXAMINATION OF MAPS,
 INACCURACIES OF FEMA MAPS PREVENT EXACT
 DETERMINATION WITHOUT DETAILED FIELD STUDY
 A SUBSURFACE INVESTIGATION
 HAS BEYOND THE SCOPE OF THIS SURVEY

I HEREBY CERTIFY THAT THIS SURVEY WAS MADE
 ON THE GROUND THAT THIS PLAT CORRECTLY
 REPRESENTS THE FACTS FOUND AT THE
 TIME OF SURVEY AND THAT THERE ARE NO
 ENCUMBRANCES APPARENT ON THE GROUND,
 EXCEPT AS SHOWN HEREON. THIS SURVEY IS
 CERTIFIED FOR THIS TRANSACTION ONLY AND
 ABSTRACTING PROVIDED BY THE ABOVE
 REFERENCED TITLE COMMITMENT WAS RELIED
 UPON IN PREPARATION OF THIS SURVEY.

ALLEN D. HUGHES
 PROFESSIONAL LAND SURVEYOR
 NO. 3891
 JOB NO. 07-14872
 NOVEMBER 4, 2007



RECORD BEARING: FILM CODE NO. 387095 H.L.R.L.C.

GRAPH BY: JS



HOUSTON TITLE
 COMPANY
 SANDY LEE
 281-358-2146



PRECISION SURVEYORS, INC.

1-800-LANDSURVEY 281-496-1586
 1-800-526-3787 FAX 281-496-1862
 11923 WICHORAL DRIVE SUITE 810Q HOUSTON, TEXAS 77079

Dan J. ...

Melanie L. ...