

SCALE
1:20

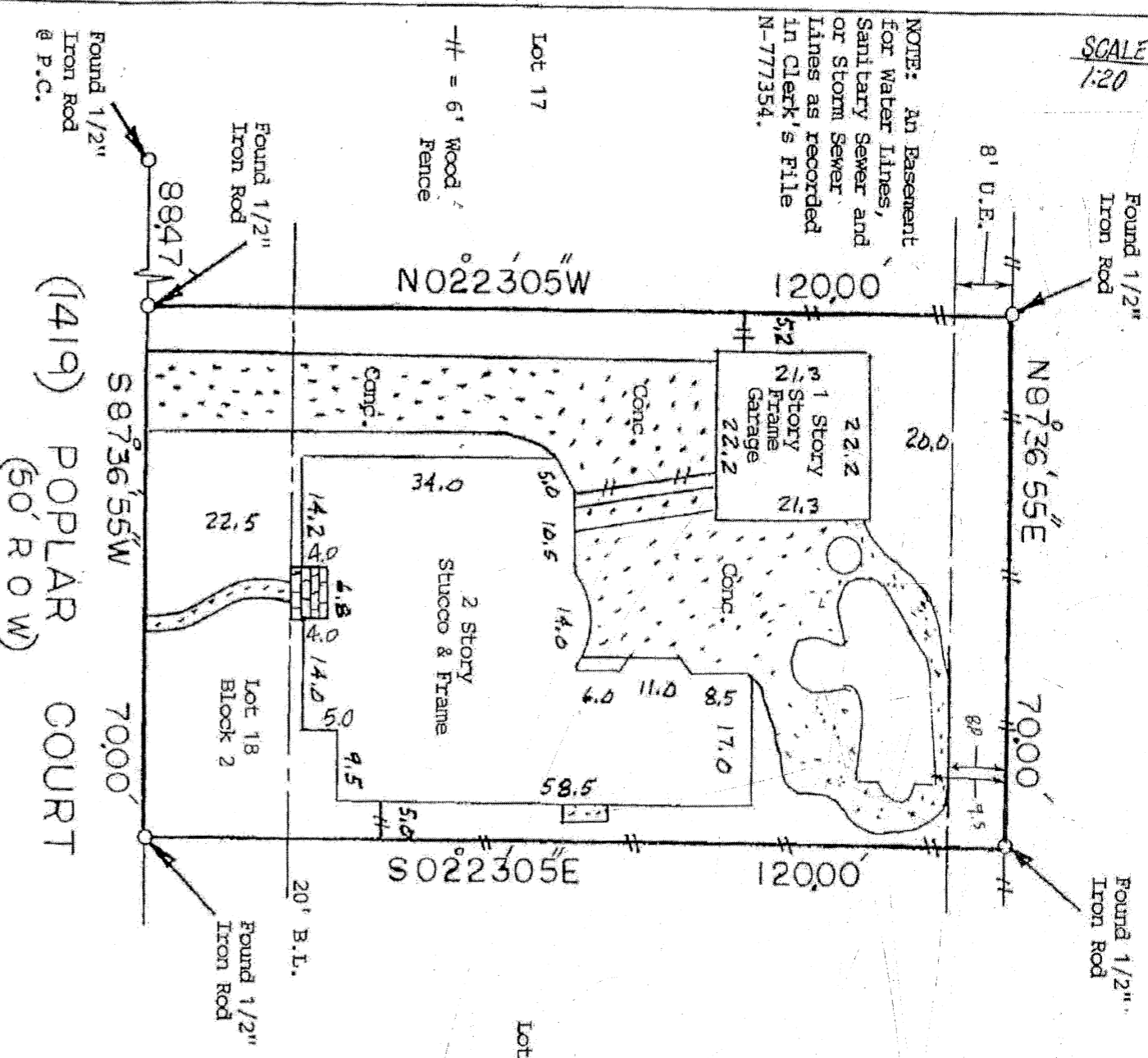

NOTE: An Easement for Water Lines, Sanitary Sewer and or Storm Sewer Lines as recorded in Clerk's File N-777354.

-# = 6' Wood Fence

NOTE: Restrictive Covenants as recorded in Film Code 357141 MR: HC Clerk's File D907609, N777346, P095685, P170383, P544216 and R578723.

NOTE: An Agreement with H. L. & P. as recorded in HC Clerk's File P692605 RPR.

BUYER
Thomas P. Kenney

1419 Poplar Court

DESCRIBED PROPERTY Lot 18, in Block 2, of KIRBYBEND SUBDIVISION, SECTION 2, a subdivision in Harris County, Texas, according to the final plat thereof, recorded under Film Code No. 357141 of the Map Records of Harris County, Texas

WESTAR LAND SURVEYORS, INC.

P. O. BOX 669 • ALVIN, TX 77512-0669
(281) 388-1159 • (888) 339-1159
G.F. 210-01-2730

Date: 11-14-01
Inv.#: 1730
JOB# 1730

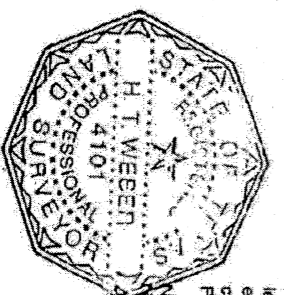

H.T. Wieben

I do hereby certify that this survey was this day made on the ground of the property legally described hereon, (or on the attached sheet), and is correct, and there are no encroachments unless shown, and was done by me or under my supervision, and conforms to or exceeds the current standards as adopted by the Texas Board of Professional Land Surveying.
Note: There are no natural drainage courses on this property.
Note: This property does not lie in a flood hazard zone according to HUD/FIA.
480307 1085 J 11-6-96 ZONE X

HTW
WTS
JTP