

CTT 12614825

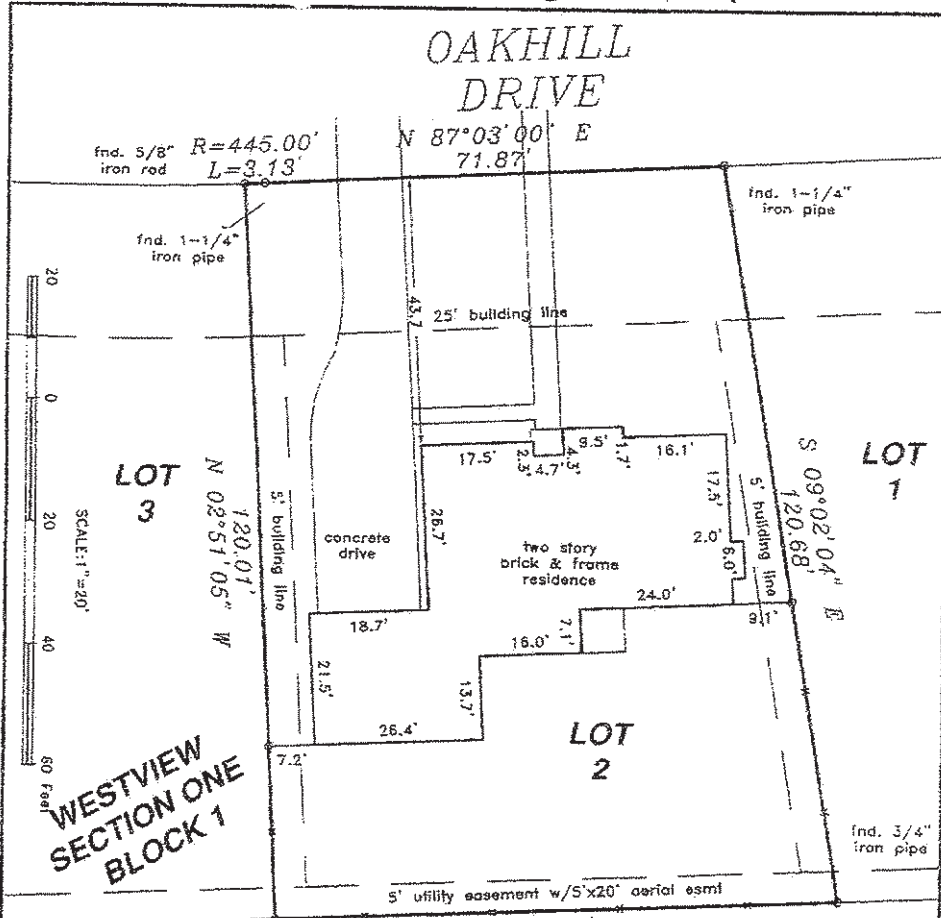

**WESTVIEW SECTION ONE BLOCK 1**

88.00'  $S 87^{\circ}03'00'' W$

3.965 AC  
Assisted Living Concepts  
2010102491

**LAND TITLE SURVEY**  
FOR: PATTI KINDY  
403 OAKHILL DRIVE  
CONROE, TEXAS 77304

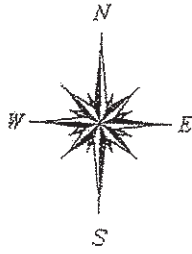

Lot Two (2), Block One (1), of WESTVIEW, SECTION ONE (1), a subdivision in Montgomery County, Texas, according to the map or plat thereof recorded in Volume 7, Page 29 of the Map Records of Montgomery County, Texas.

First American Title Company  
S.F. No. 1627402-H043  
Effective date: September 25, 2011  
Covenants of Record:  
7/289 MCMR; 609/241 DR

Flood Zone: X FEMA Map No. 48339C 0518F

QUADRANT SOLUTIONS  
P.O. BOX 1343 WILLIS, TEXAS 77378  
(936) 868-8988  
PROJECT NO.: 346511

I hereby certify that this survey was made on the ground under my supervision and that this drawing correctly represents the facts found at the time of survey.

Date of Survey: 11 October 2011

*Michael C. Warren*  
Registered Professional Land Surveyor No. 4935