

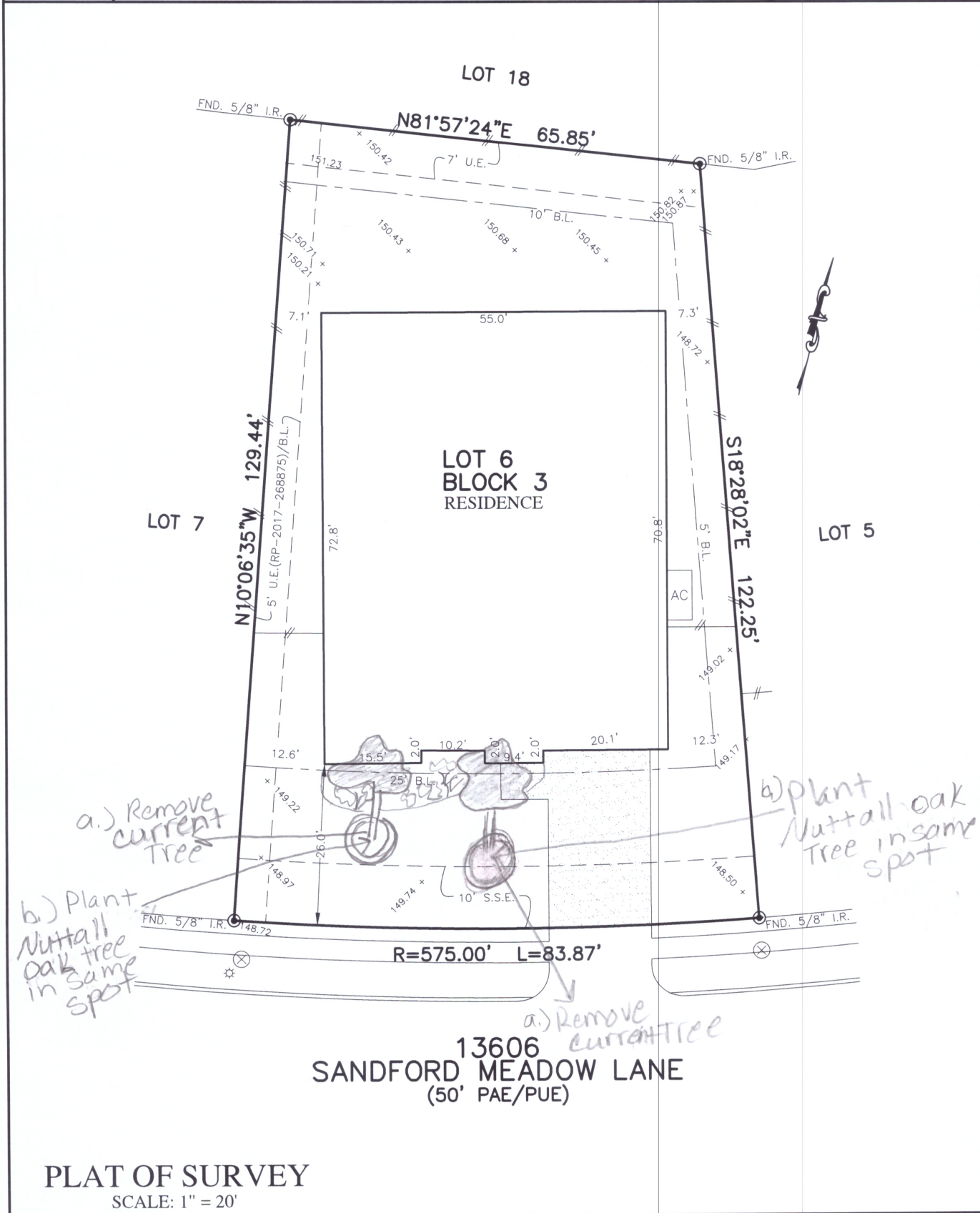

FLATWORK	B.L. BUILDING LINE	T.O.F. TOP OF FORM	U.V.E. UNOBSTRUCTED VISIBILITY EASEMENT	⊗ MANHOLE
PROPERTY LINE	B.L.(FL) FRONT LOAD BUILDING LINE	U.E. UTILITY EASEMENT	M.A.C.C.E. MAINTENANCE & ACCESS EASEMENT	⊞ GRATE DRAIN
BUILDING LINE	B.L.(SI) SWING IN BUILDING LINE	W.L.E. WATER LINE EASEMENT	A.C.C.E. ACCESS EASEMENT	⊞ ELECTRIC BOX
B.L.(3C) 3 CAR BUILDING LINE	B.L.(3C) 3 CAR BUILDING LINE	STM.S.E. STORM SEWER EASEMENT	A.E. AERIAL EASEMENT	⊞ FIBER OPTIC
EASEMENT	G.B.L. GARAGE BUILDING LINE	S.S.E. SANITARY SEWER EASEMENT	D.E. DRAINAGE EASEMENT	⊞ TELEPHONE PEDESTAL
WOODEN FENCE	(B.G.) BUILDER GUIDELINES	R.O.W. RIGHT-OF-WAY	E.E. ELECTRIC EASEMENT	⊞ GAS METER
WROUGHT IRON FENCE	F.F. FINISHED FLOOR	P.A.E. PRIVATE ACCESS EASEMENT	⊞ WATER VALVE	⊞ CABLE PEDESTAL
CHAIN LINK FENCE	EXT. EXTENDED	P.U.E. PRIVATE UTILITY EASEMENT	⊞ FIRE HYDRANT	⊞ WATER METER
0 PROP. PROPOSED	ELEV. ELEVATION	PVT. PRIVATE	⊞ MONUMENT	⊞ GUY ANCHOR
E OVERHEAD ELECTRIC		FND. FOUND	⊞ I.P. IRON PIPE	⊞ MANHOLE & INLET
			⊞ POWER POLE	⊞ INLET
				⊞ VAULT



NOTES:
 1. ALL BEARINGS SHOWN HEREON ARE BASED ON THE RECORDED PLAT.
 2. ALLPOINTS LAND SURVEY, INC. IS NOT LIABLE FOR ANY DAMAGES DUE TO INFORMATION NOT PROVIDED TO SURVEYOR OR BUILDER PLACING ANY IMPROVEMENTS WITHIN A BUILDING LINE OR EASEMENT.
 3. SUBJECT TO APPLICABLE RESTRICTIVE COVENANTS LISTED IN ITEM 10-A, SCHEDULE "B" OF TITLE COMMITMENT ISSUED BY FIRST AMERICAN TITLE INSURANCE Co. UNDER G.F. No. TX-HOU-20-1363 DC
 4. AGREEMENT FOR UNDERGROUND ELECTRIC SERVICE PER C.F. No. RP-2017-161313

FOR: THOMAS ELLEDGE & SANDRA ELLEDGE
 ADDRESS: 13606 SANDFORD MEADOW LANE
 ALLPOINTS JOB#: AW189586 BY: KV
 G.F.: TX-HOU-20-1363 DC
 JOB:
 FLOOD ZONE: X
 COMMUNITY PANEL:
 48201C0220L

**LOT 6, BLOCK 3,
 ENCLAVE AT NORTHPOINTE, SECTION 6,
 FILM CODE NO. 681537, MAP RECORDS,
 HARRIS COUNTY, TEXAS**

I HEREBY CERTIFY THAT THIS PLAT REPRESENTS THE RESULTS OF A SURVEY MADE ON THE GROUND ON THE 18TH

