

DP. NO. 08404678 STEWART TITLE
 ADDRESS: 11 SHOOTING STAR PLACE
 SPRING, TEXAS 77281
 BORROWER: DOUGLAS OBERHAUS JR. AND
 RAQUEL LISA OBERHAUS

**LOT 10, BLOCK 2
 THE WOODLANDS
 VILLAGE OF COCHRANS CROSSING, SECTION 24**

ACCORDING TO THE MAP OR PLAT THEREOF RECORDED
 IN CABINET F, SHEET 163-B THROUGH 165-B OF THE MAP RECORDS
 OF MONTGOMERY COUNTY, TEXAS

SCALE: 1" = 40'

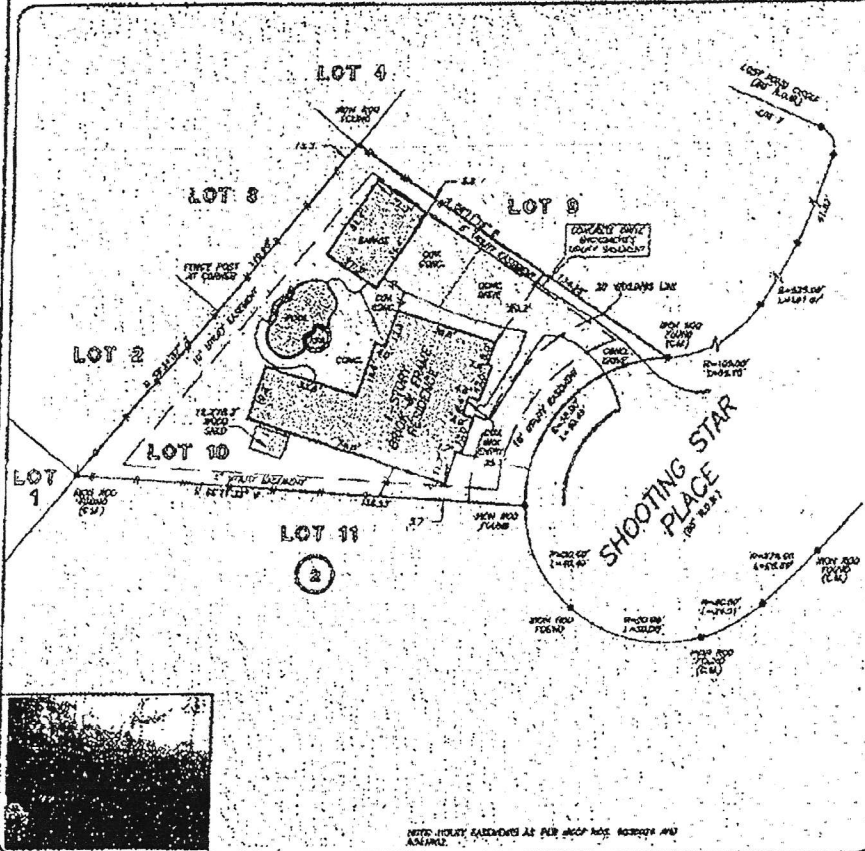

THIS PROPERTY DEED MAY BE VIEWED AT THE OFFICE OF THE COUNTY CLERK OF MONTGOMERY COUNTY, TEXAS, 1117 N. GULF Fwy., SUITE 100, SPRING, TEXAS 77228-1000.
 I HEREBY CERTIFY THAT THE SURVEY WAS MADE ON THE ORIGINAL PLAT THEREOF AND THAT THE SAME IS A TRUE AND CORRECT COPY OF THE ORIGINAL PLAT.
 I, SURVEYOR, HEREBY CERTIFY THAT THE SURVEY WAS MADE IN ACCORDANCE WITH THE RULES AND REGULATIONS OF THE BOARD OF SURVEYORS AND LAND ADJUSTERS OF THE STATE OF TEXAS.
 RECORD BOOKING NUMBER: SHEET 163-B THROUGH 165-B M.C. 163-B-165-B

I HEREBY CERTIFY THAT THE SURVEY WAS MADE ON THE ORIGINAL PLAT THEREOF AND THAT THE SAME IS A TRUE AND CORRECT COPY OF THE ORIGINAL PLAT.
 I, SURVEYOR, HEREBY CERTIFY THAT THE SURVEY WAS MADE IN ACCORDANCE WITH THE RULES AND REGULATIONS OF THE BOARD OF SURVEYORS AND LAND ADJUSTERS OF THE STATE OF TEXAS.
 RECORD BOOKING NUMBER: SHEET 163-B THROUGH 165-B M.C. 163-B-165-B



	stewart TITLE	
	MICHAEL ALEXANDER 281-367-5454	

PRECISION SURVEYORS, INC.
 1-800-LANDSURVEY 281-458-1526
 1-800-826-3767 FAX 281-458-1887
 1400 WOODLAND DRIVE, SUITE 1000, HOUSTON, TEXAS 77057

X *Thomas W. Taylor* X *Eugene Buck Doyle*
George Courance