

LEGEND		ELEVATION		BUILDING GUIDELINES		ELECTRIC		TELEPHONE		PAVEMENT	
—#—	WOODEN FENCE	BLN	TOP OF FORM	BLA	MAINTENANCE BASEMENT	⊗	ELECTRIC BOX	⊙	TELEPHONE PEDestal	▨	PAVEMENT TRANSITION
—K—	WROUGHT IRON FENCE	F.P.	FINISHED FLOOR	R.O.W.	RIGHT-OF-WAY	⊕	CABLE PEDestal	⊙	FIRE HYDRANT	▨	GRAVE DRAIN
—O—	CHAIN LINK FENCE	EXT	EXTENDED	S.L.E.	STREET LIGHT BASEMENT	⊕	WATER PEDestal	⊙	LIGHT POLE	▨	GAS METER
—E—	OVERHEAD ELECTRIC	PVT	PRIVATE	D.E.	DRAINAGE BASEMENT	⊕	WATER METER	⊙	WATER VALVE	⊗	MANHOLE
—B.L.	BUILDING LINE	CONC.	CONCRETE	E.E.	ELECTRIC BASEMENT	⊕	UTILITY VAULT	⊙	FIND FOUND	⊗	MANHOLE
—U.E.	UTILITY BASEMENT	I.R.	IRON ROD	S.S.E.	SANITARY SEWER BASEMENT	⊕	FIND FOUND	⊙	WATER VALVE	⊗	MANHOLE
—B.A.S.	BASEMENT	I.P.	IRON PIPE	S.S.E.	STORM SEWER BASEMENT	⊕	UTILITY VAULT	⊙	WATER VALVE	⊗	MANHOLE
		W.L.E.	WATER LINE BASEMENT			⊕	UTILITY VAULT	⊙	WATER VALVE	⊗	MANHOLE

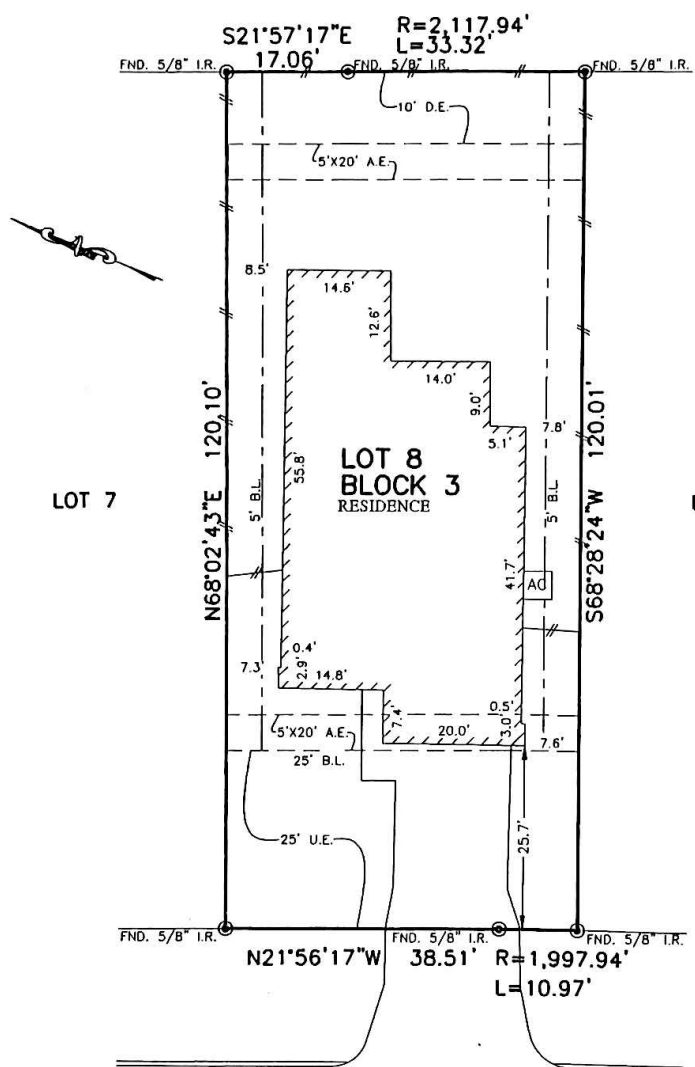

Signature
 2/23/18

NOTES:

1. ALL BEARINGS SHOWN HEREON ARE BASED ON THE RECORDED PLAT.
2. SURVEYOR HAS NOT ABSTRACTED THE SUBJECT PROPERTY. ABSTRACTING BY TITLE COMPANY ONLY. THERE MAY BE EASEMENTS, RESTRICTIONS, AND OTHER MATTERS OF RECORD NOT SHOWN HEREON.
3. ALL ELEVATIONS SHOWN HEREON ARE BASED ON ASSUMED DATUM.
4. PLAN # 2109 WILL NOT ENCRoACH INTO THE 5'X20' AERIAL ESMT.

3541
KORINA WAY
 (60' R.O.W.)
PLAT OF SURVEY
 SCALE: 1" = 20'

FLOOD MAP:
 THIS PROPERTY LIES IN ZONE "X"
 AS DEPICTED ON COMMUNITY PANEL
 NO. 48339 C 0425 G, DATED: 08-18-2014
"THIS INFORMATION IS BASED ON GRAPHIC PLOTTING
 WE DO NOT ASSUME RESPONSIBILITY FOR EXACT
 DETERMINATION"

© 2017, ALLPOINTS SERVICES, CORP. All Rights Reserved. This original work is protected under copyright laws, Title 17 U.S. Code Sections 101 & 102. All violators will be prosecuted to the extent of the law. This survey is being provided solely for the use of the recipients and no license has been created, express or implied, to copy the survey except as is necessary in conjunction with the original transaction, which shall take place within ninety (90) days from the date adjacent to the signature line herein.

FOR: SIGNORELLI HOMES
 ADDRESS: 3541 KORINA WAY
 ALLPOINTS JOB #: SG142249PG
 G.F.:

LOT 8, BLOCK 3,
 WAUKEGAN WAY, SECTION 2,
 CAB. 2, SHTS. 4675, MAP RECORDS,
 MONTGOMERY COUNTY, TEXAS



I HEREBY CERTIFY THAT THIS PLAT REPRESENTS THE
 RESULTS OF A SURVEY MADE ON THE GROUND, ON THE 20TH
 DAY OF DECEMBER, 2017.

Steven P. Brister

