

GF NO. 138134 STEWART TITLE  
 ADDRESS: 31 SOMERSET POND PLACE  
 THE WOODLANDS, TEXAS 77381  
 BORROWER: STEPHEN E. HESTER AND  
 LINDA L. HESTER

# LOT 29, BLOCK 1 THE WOODLANDS, VILLAGE OF COCHRANS CROSSING, SECTION 48

A SUBMISION SITUATED IN THE WILLIAM WHITE SURVEY A-592, THE HENRY DUNMAN SURVEY, A-163, AND THE MONTGOMERY COUNTY SCHOOL LAND SURVEY, A-666, MONTGOMERY COUNTY, TEXAS, ACCORDING TO THE MAP OR PLAT THEREOF RECORDED IN CABINET H, SHEET 128B (FORMERLY CABINET H, SHEET 20A) OF THE MAP RECORDS OF MONTGOMERY COUNTY, TEXAS.

SCALE: 1" = 30'

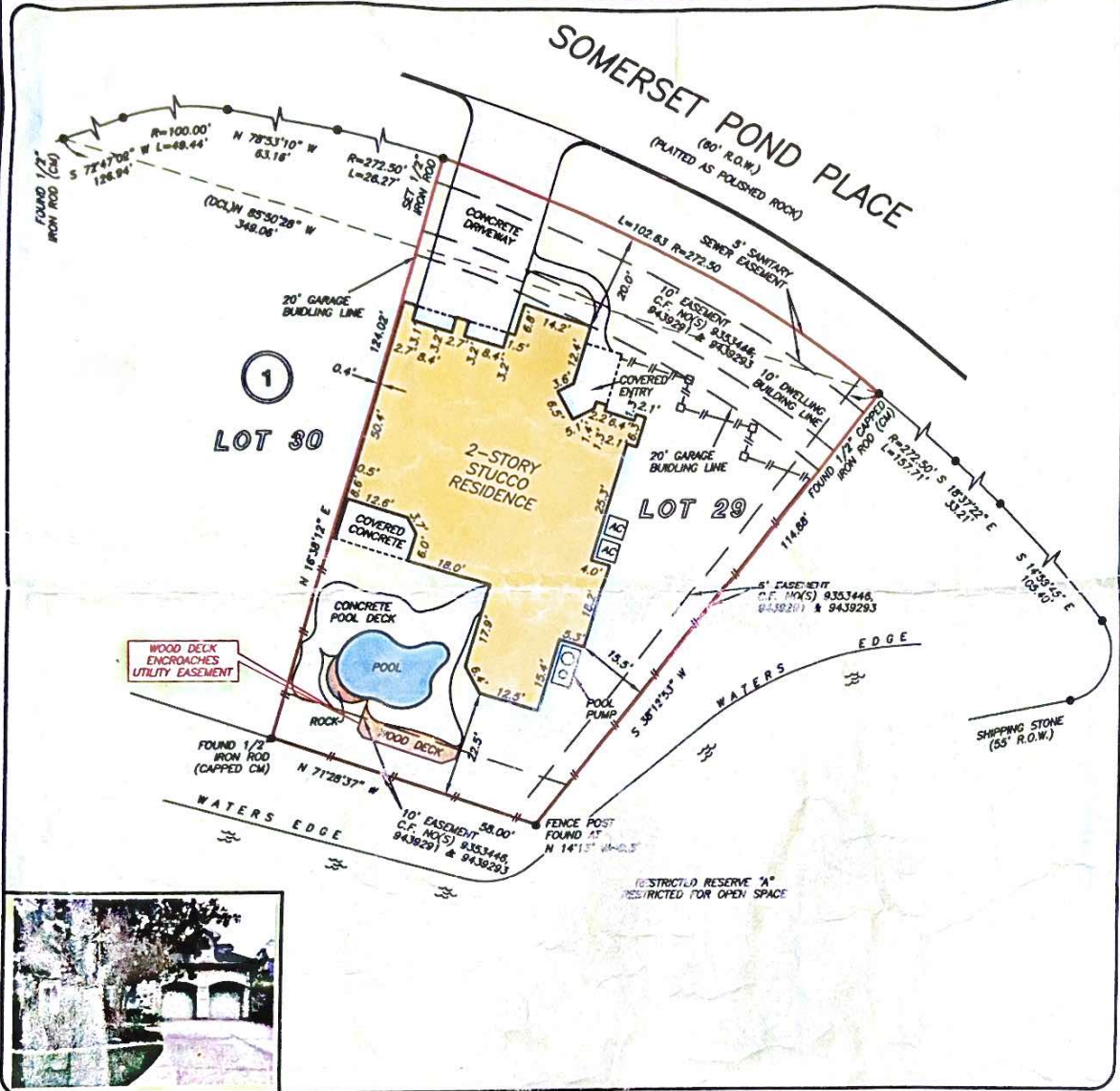

THIS PROPERTY DOES NOT LIE WITHIN THE 100 YEAR FLOOD PLAIN AS PER FIRM PANEL NO. 48339C 0520 F MAP REVISION: 12/19/1998 ZONE X SHADED BASED ONLY ON VISUAL EXAMINATION OF MAPS. INACCURACIES OF FEMA MAPS PREVENT EXACT DETERMINATION WITHOUT DETAILED FIELD STUDY

A SUBSURFACE INVESTIGATION WAS BEYOND THE SCOPE OF THIS SURVEY

D.C.L. = DIRECTIONAL CONTROL LINE RECORD BEARING: CABINET H, SHEET 128B M.C.M.R.

DRAWN BY: JD

I HEREBY CERTIFY THAT THIS SURVEY WAS MADE ON THE GROUND, THAT THIS PLAT CORRECTLY REPRESENTS THE FACTS FOUND AT THE TIME OF SURVEY AND THAT THERE ARE NO ENCROACHMENTS APPARENT ON THE GROUND, EXCEPT AS SHOWN HEREON. THIS SURVEY IS CERTIFIED FOR THIS TRANSACTION ONLY AND ABSTRACTING PROVIDED IN THE ABOVE REFERENCED TITLE COMMITMENT WAS RELIED UPON IN PREPARATION OF THIS SURVEY.

GEORGE GALE  
 PROFESSIONAL LAND SURVEYOR  
 NO. 4878  
 JOB NO. 13-03299  
 APRIL 1, 2013



**stewart**  
 TITLE  
 ERIEN ALEXANDER  
 281-367-5454



**PRECISION**  
 surveyors

1-800-LANDSURVEY  
 www.precisionssurveyors.com  
 281-496-1586 FAX 281-496-1867 210-829-4941 FAX 210-829-1555  
 850 THREADNEEDLE STREET SUITE 130 HOUSTON, TEXAS 77078 1777 HE LOOP 410 SUITE 800 SAN ANTONIO, TEXAS 78217