

LOT #	CURVE #	RADIUS	DELTA	ARC LENGTH	CHORD
BLOCK 1					
Lot 10	10A	1530.00	06-21-58	170.00	169.91
Lot 11	11A	1530.00	07-29-23	200.00	199.86
Lot 12	12A	1530.00	06-33-28	175.12	175.02
Lot 13	13A	2470.00	02-28-31	106.71	106.70
Lot 14	14A	2470.00	02-10-54	94.05	94.04
Lot 15	15A	2030.00	01-24-40	50.00	49.99
Lot 16	16A	2030.00	06-46-26	240.00	239.86
Lot 17	17A	2030.00	06-28-47	229.58	229.46
Reserve C	CA	2030.00	00-43-11	25.50	25.50
Lot 25	25A	1970.00	06-49-30	234.66	234.53
	25B	175.00	72-52-27	222.58	207.88
Lot 26	26A	1970.00	06-32-38	225.00	224.88
	26B	40.00	92-36-58	64.66	57.85
Lot 27	27A	1970.00	01-09-48	40.00	40.00
Lot 28	28A	2530.00	04-39-25	205.64	205.58
Lot 29	29A	1470.00	13-26-49	345.00	344.21
Lot 30	30A	1470.00	12-40-17	325.10	324.44

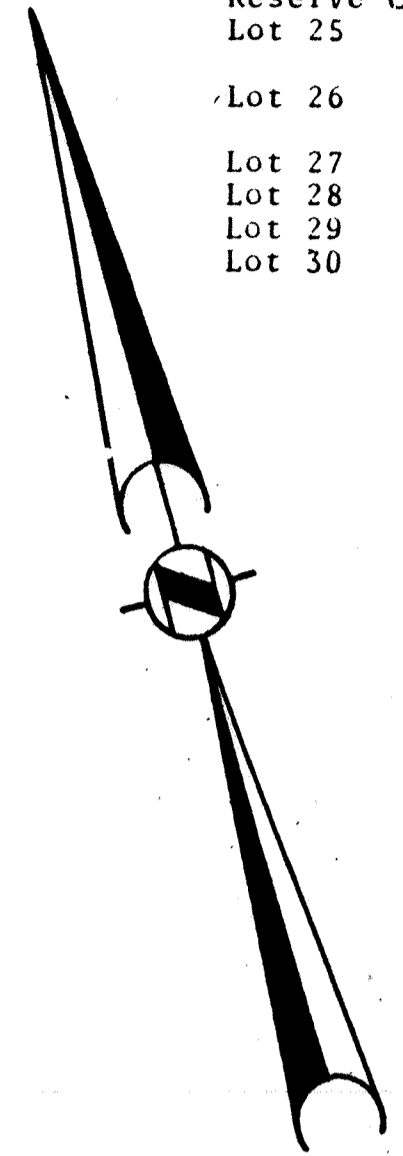

SCALE: 1"=100'

36 (ACREAGE)

74 ACREAGE

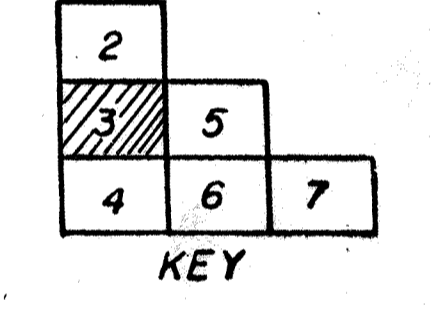
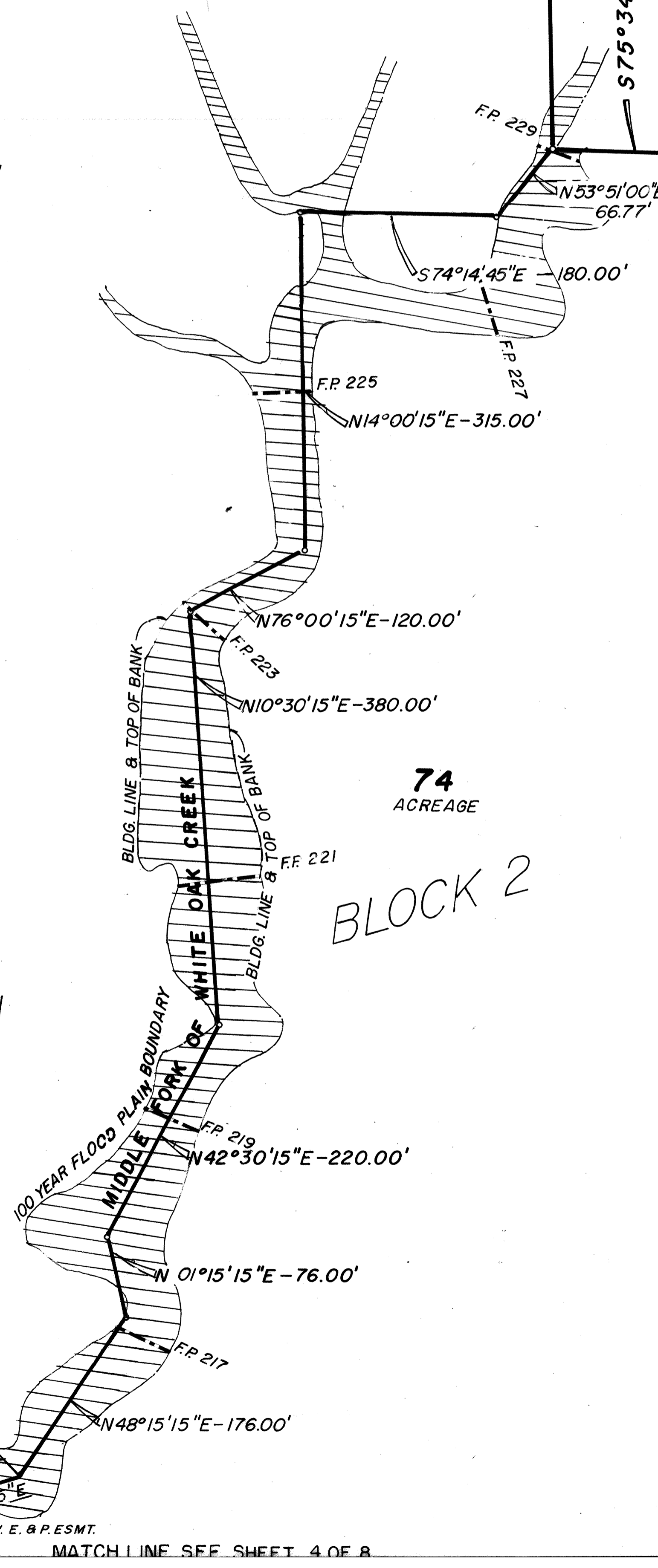
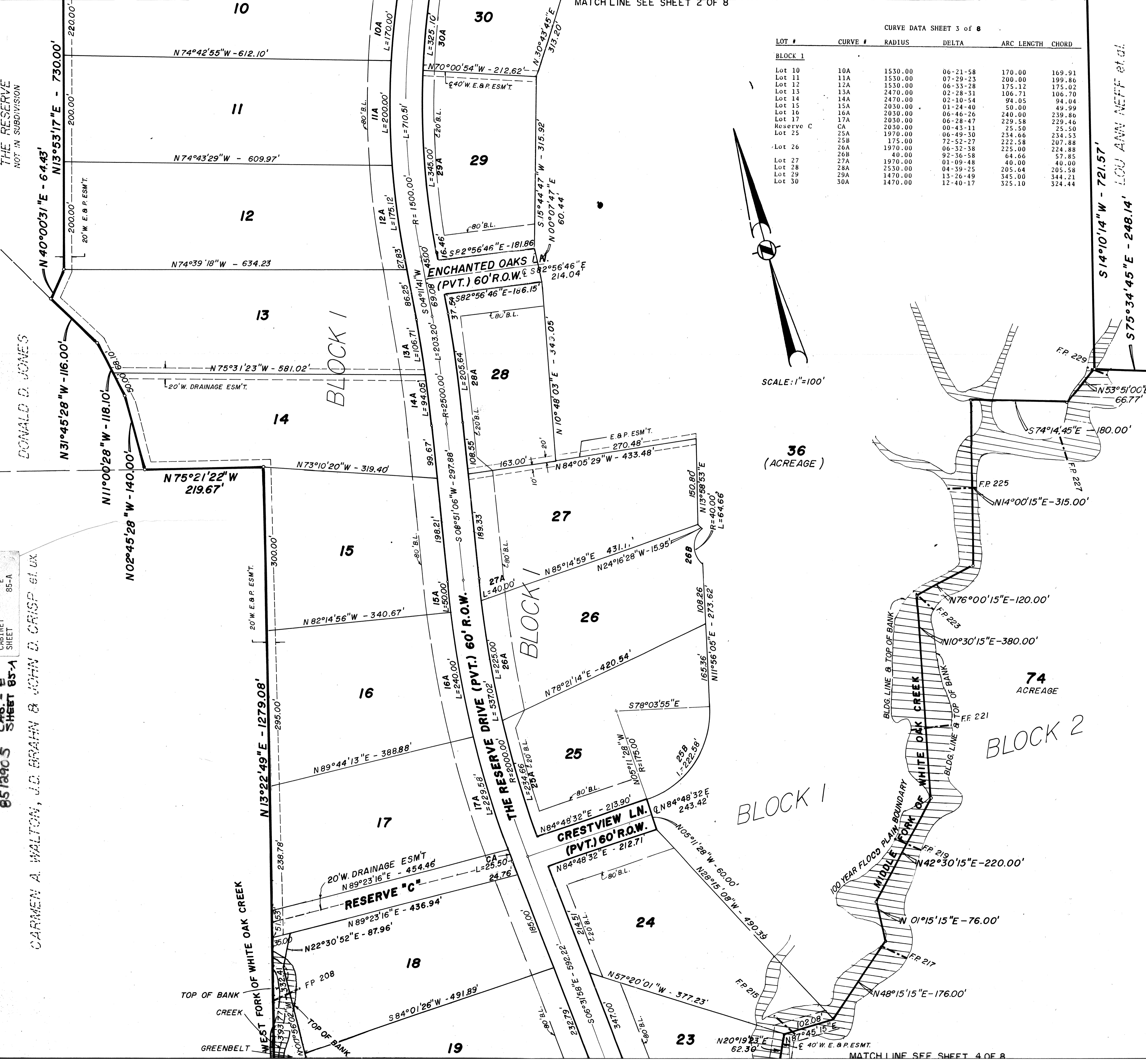

THE RESERVE, INC.
 Owner: The Reserve, Inc.
 P.O. Box 7439
 The Woodlands, Texas 77387

Engineer: Aspen Land, Inc.
 111 Magic Oaks, Suite 19
 Spring, Texas 77388

349.5603 Acres out of James Edwards Survey, A-190
 710 Blocks
 110 Lots
 8 Reserves

SUBDIVISION PLAT
 JANUARY 7, 1985

MATCH LINE SEE SHEET 5 OF 8

Aspen Land Surveying
 Land Surveyors, Civil, Mining
 & Environmental Engineers

Principles:
 E. Pendergast
 G.E. Stourton

111 Magic Oaks, Suite 19
 Spring, Texas 77388
 713-300-9478

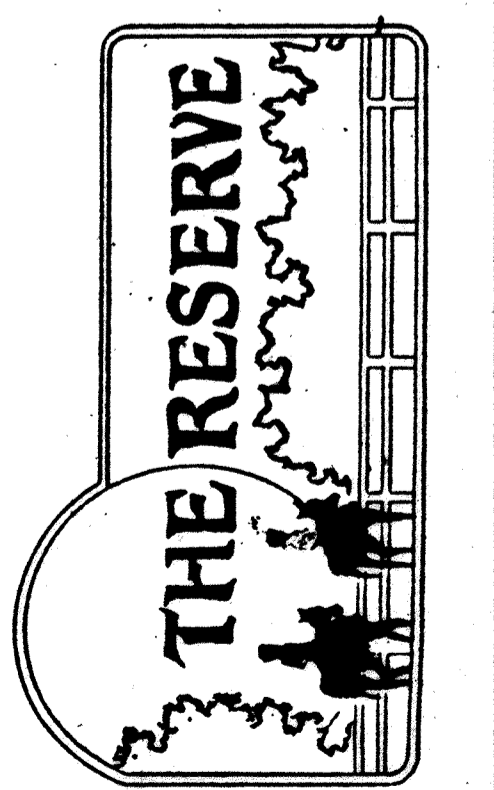

851290 S CABINET SHEET 85-A
 SHEET 85-1
 CARMEN A. WALTON, J.D. BRAHN & JOHN D. CRISP et al.

THE RESERVE
 NOT IN SUBDIVISION

DONALD D. JONES

LOU ANN NEFF et al.