

GF NO. 09111963 STEWART TITLE
 ADDRESS: 2327 ADDISON ROAD
 HOUSTON, TEXAS 77030
 BORROWER: MARK A. CARLETON AND
 LAUREL L. CARLETON

LOT 18, BLOCK 7 WINDERMERE

ACCORDING TO THE MAP OR PLAT THEREOF RECORDED
 IN VOLUME 8, PAGE 8 OF THE MAP RECORDS
 OF HARRIS COUNTY, TEXAS



Reviewed and Accepted by Mark A. Carleton and Laurel L. Carleton

General Attorney's Fact Underlying Carleton

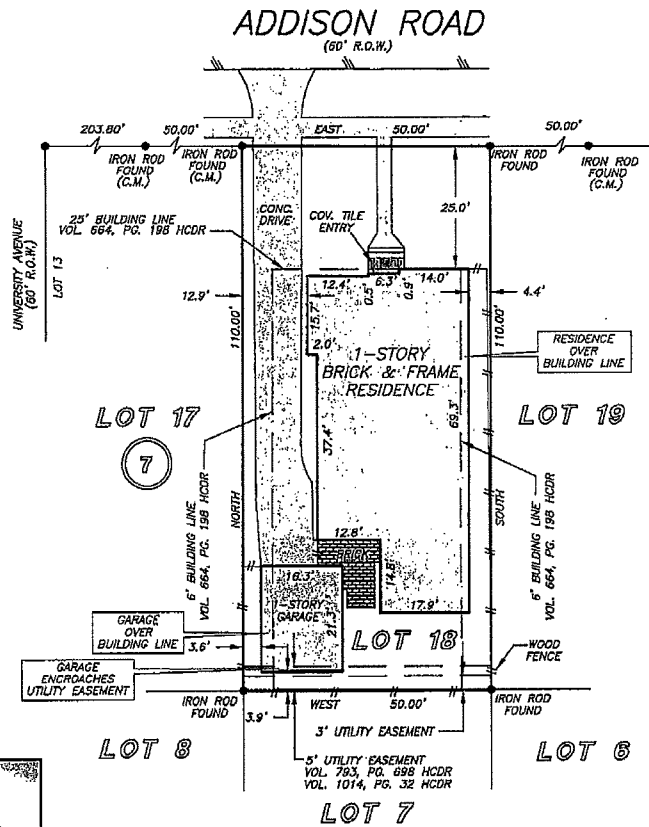

John



NOTE: TERMS, CONDITIONS AND STIPULATIONS OF THOSE CERTAIN CONSENTS TO ENCROACHMENT OF A PORTION OF THE GARAGE AND SHED INTO THE UTILITY EASEMENT ALONG THE REAR AS PER CF NOS. L724518, L724519, L724591, L725447 AND L758855.

THIS PROPERTY DOES NOT LIE WITHIN THE 100 YEAR FLOOD PLAIN AS PER FIRM PANEL NO. 48201C 0860 L MAP REVISION: 6/18/2007 ZONE 1 BASED ONLY ON VISUAL EXAMINATION OF MAPS. INACCURACIES OF FEMA MAPS PREVENT EXACT DETERMINATION WITHOUT DETAILED FIELD STUDY

A SUBSURFACE INVESTIGATION WAS BEYOND THE SCOPE OF THIS SURVEY

RECORD BEARING: VOL. 8, PG. 8 H.C.M.R.

DRAWN BY: BR

I HEREBY CERTIFY THAT THIS SURVEY WAS MADE ON THE GROUND, THAT THIS PLAT CORRECTLY REPRESENTS THE FACTS FOUND AT THE TIME OF SURVEY AND THAT THERE ARE NO ENCROACHMENTS APPARENT ON THE GROUND, EXCEPT AS SHOWN HEREON. THIS SURVEY IS CERTIFIED FOR THIS TRANSACTION ONLY AND ABSTRACTING PROVIDED IN THE ABOVE REFERENCED TITLE COMMITMENT WAS RELIED UPON IN PREPARATION OF THIS SURVEY.

GEORGE GALE
 PROFESSIONAL LAND SURVEYOR
 NO. 4678
 JOB NO. 09-01072
 FEBRUARY 6, 2009



stewart
 title
 ALISON BORCHARDT
 713-528-5007



PRECISION SURVEYORS, INC.

1-800-LANDSURVEY 281-496-1586
 1-800-526-3787 FAX 281-496-1867
 14925 MEMORIAL DRIVE SUITE 8100 HOUSTON, TEXAS 77079