

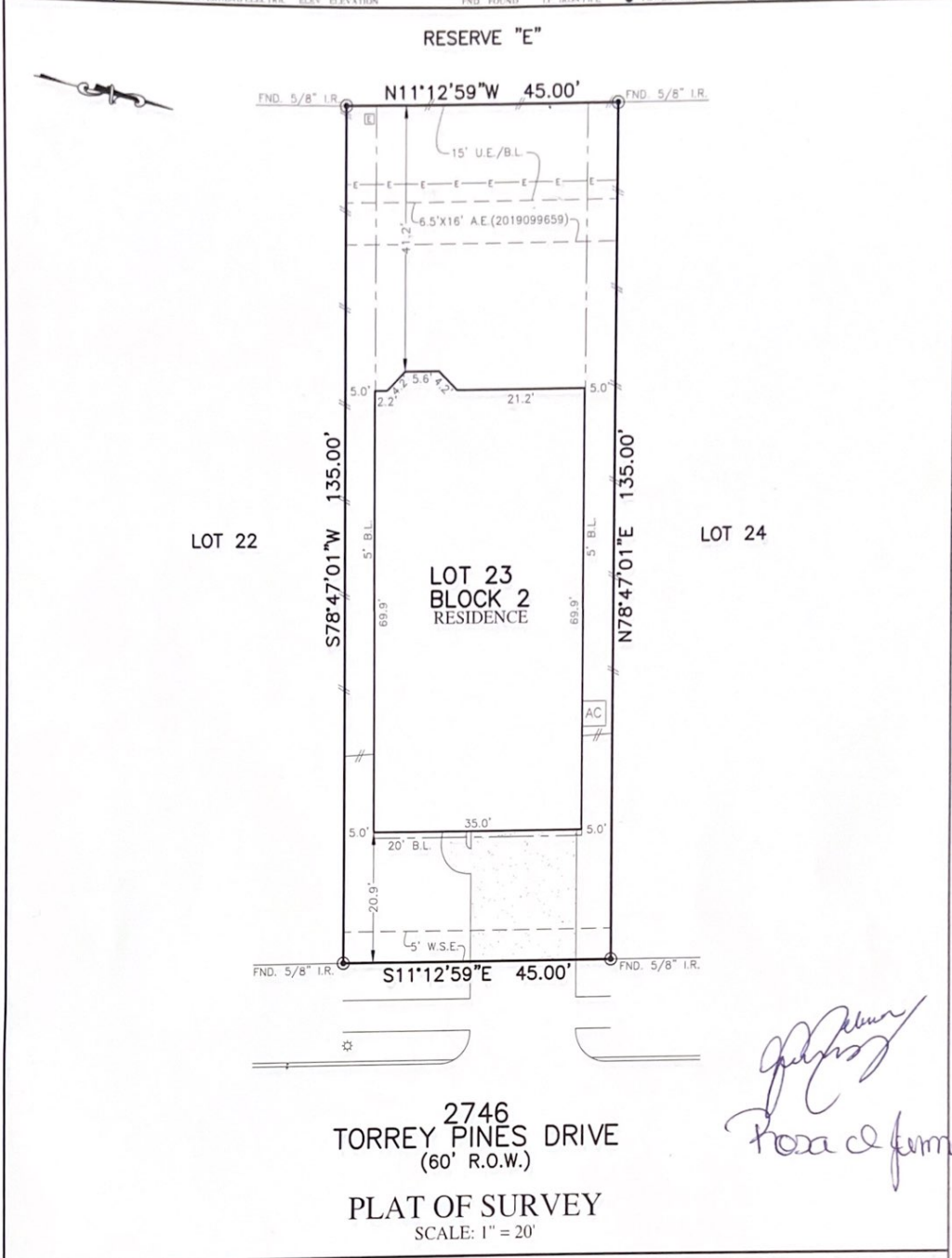

FLATWORK	B.L. BUILDING LINE	T.O.F. TOP OF FORM	U.V.E. UNOBSTRUCTED VISIBILITY EASEMENT	MANHOLE
PROPERTY LINE	B.L.FL. FRONT LOAD BUILDING LINE	U.E. UTILITY EASEMENT	M.A.C.C. MAINTENANCE & ACCESS EASEMENT	GRATE DRAIN
BUILDING LINE	B.L.S.F. SWING IN BUILDING LINE	W.L.E. WATER LINE EASEMENT	A.C.C. ACCESS EASEMENT	ELECTRIC BOX
EASEMENT	B.L.S.C. CAR BUILDING LINE	S.T.M.S.E. STORM SEWER EASEMENT	A.E. AERIAL EASEMENT	FIBER OPTIC
WOODEN FENCE	G.R.L. GARAGE BUILDING LINE	S.S.E. SANITARY SEWER EASEMENT	D.E. DRAINAGE EASEMENT	TELEPHONE PEDESTAL
WROUGHT IRON FENCE	B.G. BUILDER GUIDELINES	R.O.W. RIGHT-OF-WAY	E.E. ELECTRIC EASEMENT	GAS METER
CHAIN LINK FENCE	F.F. FINISHED FLOOR	P.A.E. PRIVATE ACCESS EASEMENT	W.V. WATER VALVE	CABLE PEDESTAL
OUTROAD ELECTRIC	EXT. EXTENDED	P.U.E. PRIVATE UTILITY EASEMENT	F.I. FIRE HYDRANT	WATER METER
	PROP. PROPOSED	P.V.T. PRIVATE UTILITY EASEMENT	M. MONUMENT	GUY ANCHOR
	O.V.E. ELEVATION	FND. FOUND	I.P. IRON PIPE	8 INLET
				VAULT



NOTES:
 1. ALL BEARINGS SHOWN HEREON ARE BASED ON THE RECORDED PLAT.
 2. ALLPOINTS LAND SURVEY, INC. IS NOT LIABLE FOR ANY DAMAGES DUE TO INFORMATION NOT PROVIDED TO SURVEYOR OR BUILDER PLACING ANY IMPROVEMENTS WITHIN A BUILDING LINE OR EASEMENT.
 3. SUBJECT TO APPLICABLE RESTRICTIVE COVENANTS LISTED IN ITEM 1, SCHEDULE "B" OF TITLE COMMITMENT ISSUED BY CALATLANTIC TITLE INSURANCE Co. UNDER G.F. No 114628-005405.
 4. AGREEMENT FOR UNDERGROUND ELECTRIC SERVICE PER C.F. No. 2019039333.

FOR: MELISSA JIMENEZ
 ADDRESS: 2746 TORREY PINES DRIVE
 ALLPOINTS JOB#: LH202583 BY: DA
 G.F.: 114628-005405
 JOB:

LOT 23, BLOCK 2,
 JORDAN RANCH, SECTION 15,
 PLAT NO. 20190029, PLAT RECORDS
 FORT BEND COUNTY, TEXAS

I HEREBY CERTIFY THAT THIS PLAT REPRESENTS THE RESULTS OF A SURVEY MADE ON THE GROUND, ON THE 27TH DAY OF JULY, 2020.

STATE OF TEXAS
 REGISTERED
 J.R. JANUARY
 5382
 PROFESSIONAL
 LAND SURVEYOR

©2020, ALLPOINTS LAND SURVEY, INC.
 All Rights Reserved

ALLPOINTS LAND SURVEY, INC. - 1515 WITTE ROAD - HOUSTON, TEXAS 77080 - PHONE: 713-468-7707 - T.B.P.L.S. # 10122600