

# PHILMONT DRIVE

(60' R.C.W.)

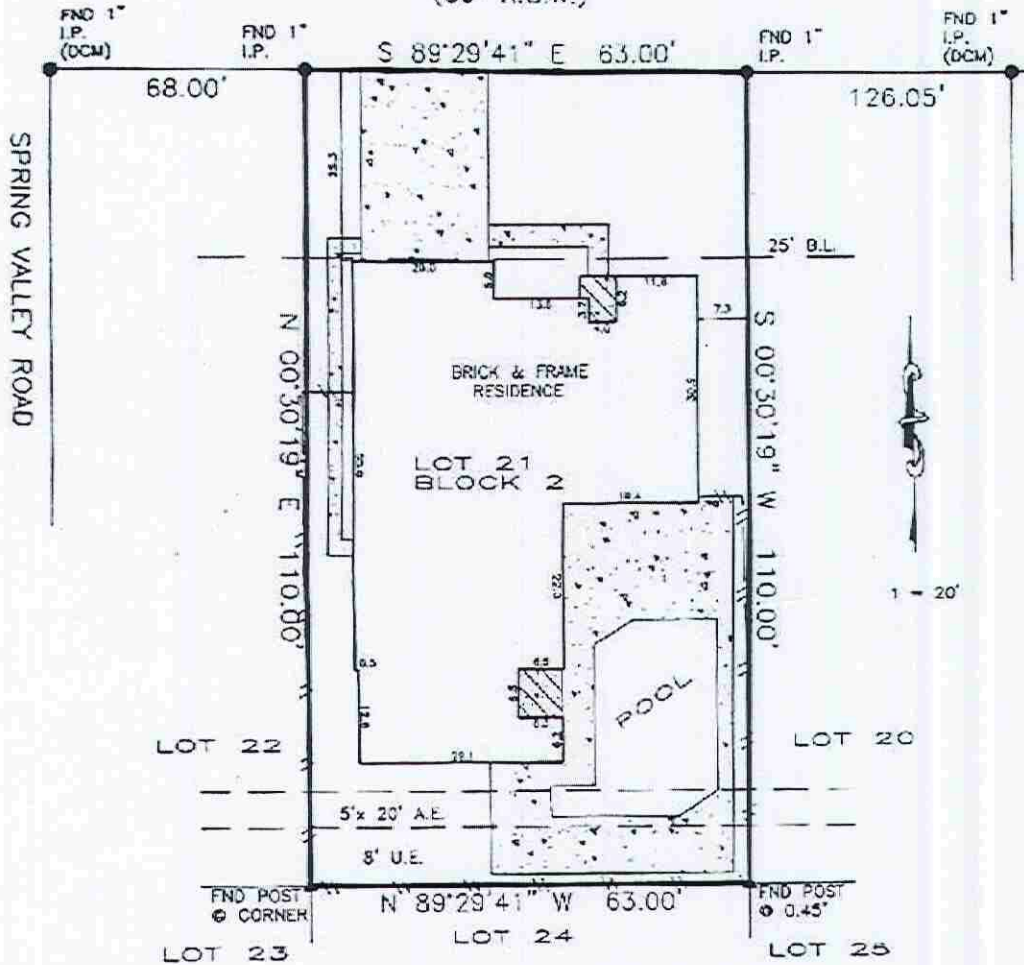



*[Handwritten signature]*

*[Handwritten signature: Country Club]*

Agreement for electric service (0070541)

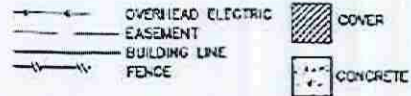
BEARINGS BASED ON SUBDIVISION PLAT  
 DCM = DIRECTIONAL CONTROL MONUMENT  
 B.L. = BUILDING LINE  
 U.E. = UTILITY EASEMENT  
 A.E. = AERIAL EASEMENT  
 S.S.E. = SANITARY SEWER EASEMENT  
 S.T.M.S.E. = STORM SEWER EASEMENT



REALTOR:	Title Company:	LENDER:	SURVEYOR INFORMATION:
	Texas American Title Company 101 Southwestern Blvd, #110 Sugarland, Texas 77478 GF No. 7250-10-1465	N/A	LAPLANT SURVEYORS, INC. 17150 BUTTE CREEK 135 Houston, Texas 77060 281-440-8800 FAX 281-440-8810
JOB NUMBER: 11053007 CERTIFIED TO: Kairos REO #1, LP	<b>LEGAL DESCRIPTION:</b> Lot 21, Block 2, Section 14 Spring Shadows Volume 165, Page 116 Map Records of Harris County 9638 Philmont Drive Houston, Texas 77080	<b>CERTIFICATION</b> The undersigned does hereby certify that this survey was this day made, on the ground of the property, legally described hereon and correct and that there are no discrepancies, conflicts, shortages in area, boundary line conflicts, visible encroachments overlapping of improvements, easements or apparent rights-of-way, except as shown hereon, and that property has access to and from dedicated roadway, except as shown hereon.	
<b>NOTES</b>	<b>FLOOD ZONE:</b> SUBJECT PROPERTY BECOMES A FLOOD ZONE TO BE LOCATED IN FLOOD ZONE "X", AREA OF SPECIAL FLOODING, PREVIOUSLY FLOOD ZONE "X", AREA OF SPECIAL FLOODING, (LAST REVISION DATE) 11/18/2003. THIS SURVEYOR MAKES NO GUARANTEE AS TO THE ACCURACY OF THE ABOVE INFORMATION. THE LOCAL FLOODING AGENCY SHOULD BE CONTACTED FOR VERIFICATION.	 SURVEYOR'S NAME: _____ DATE: 03-2011 NOT VALID WITHOUT AN AUTHENTICATED SIGNATURE AND AUTHENTICATED SEAL	
<small>THIS SURVEY IS BASED ON TITLE COMMITMENT #11053007 PROCESSED BY TITLE COMPANY, AND IS OFFERED FOR THE ABOVE DESCRIBED TRANSACTION ONLY AND NOT VALID FOR ANY OTHER TRANSACTION. THE SURVEYOR SHALL FURNISH NO LIABILITY FOR ANY SUCH USE.</small>			