

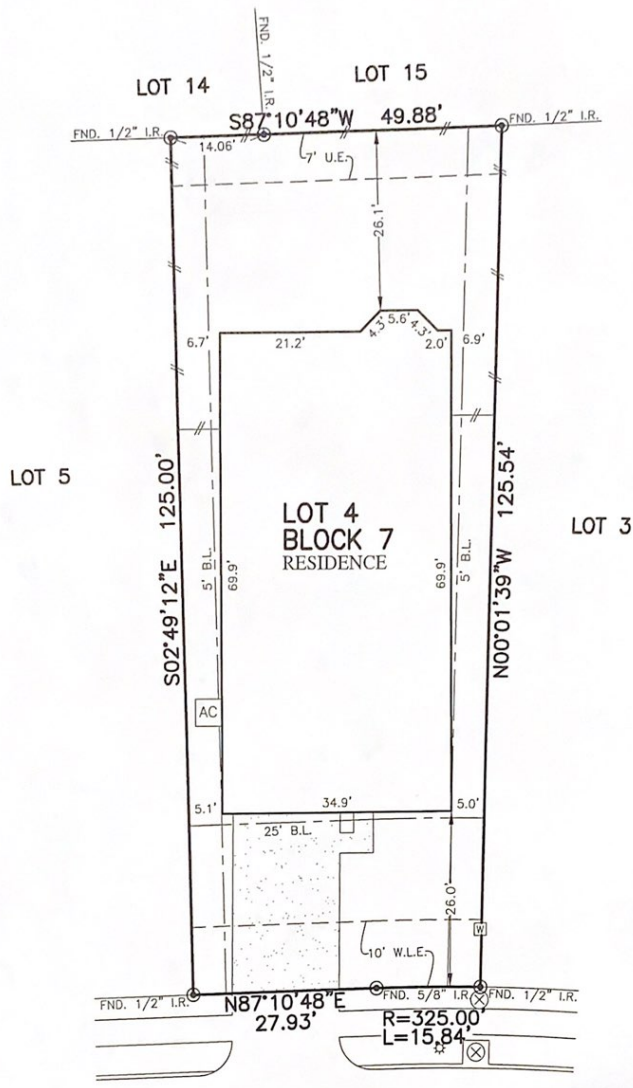

FLATWORK	B.L. BUILDING LINE	T.O.F. TOP OF FORM	U.V.E. UNOBSTRUCTED VISIBILITY EASEMENT	MANHOLE
PROPERTY LINE	B.L.(FL) FRONT LOAD BUILDING LINE	U.E. UTILITY EASEMENT	M.A.C.C.E. MAINTENANCE & ACCESS EASEMENT	GRATE DRAIN
BUILDING LINE	B.L.(SI) SWING IN BUILDING LINE	W.L.E. WATER LINE EASEMENT	ACC.E. ACCESS EASEMENT	PAD MOUNTED TRANSFORMER
EASEMENT	B.L.(C) 3 CAR BUILDING LINE	S.T.M.S.E. STORM SEWER EASEMENT	A.E. AERIAL EASEMENT	ELECTRIC BOX
WOODEN FENCE	G.B.L. GARAGE BUILDING LINE	S.S.E. SANITARY SEWER EASEMENT	D.E. DRAINAGE EASEMENT	FIBER OPTIC
WROUGHT IRON FENCE	(B.G.) BUILDER GUIDELINES	R.O.W. RIGHT-OF-WAY	E.E. ELECTRIC EASEMENT	TELEPHONE PEDESTAL
EXT. EXTENDED FLOOR	FF. FINISHED FLOOR	F.A.E. PRIVATE ACCESS EASEMENT	W.V. WATER VALVE	GAS METER
CHAIN LINK FENCE	PRO.P. PROPOSED	P.U.E. PRIVATE UTILITY EASEMENT	F.H. FIRE HYDRANT	CABLE PEDESTAL
OVERHEAD ELECTRIC	ELEV. ELEVATION	P.V.T. PRIVATE	I.R. IRON ROD	WATER METER
		F.N.D. FOUND	I.P. IRON PIPE	MANHOLE & INLET
				VAULT



3623
DANCING DAISY LANE
(50' R.O.W.)

PLAT OF SURVEY
SCALE: 1" = 20'

NOTES:
1. ALL BEARINGS SHOWN HEREON ARE BASED ON THE RECORDED PLAT.
2. ALLPOINTS LAND SURVEY, INC. IS NOT LIABLE FOR ANY DAMAGES DUE TO INFORMATION NOT PROVIDED TO SURVEYOR OR BUILDER PLACING ANY IMPROVEMENTS WITHIN A BUILDING LINE OR EASEMENT.
3. SUBJECT TO APPLICABLE RESTRICTIVE COVENANTS LISTED IN ITEM 1, SCHEDULE "B" OF TITLE COMMITMENT ISSUED BY CALATLANTIC TITLE Inc. UNDER G.F. No. 114628-001567.
4. AGREEMENT FOR UNDERGROUND ELECTRIC SERVICE PER C.F. No. 2019029387.

FOR: EMILY GRACE CUNNINGHAM
ADDRESS: 3623 DANCING DAISY LANE
ALLPOINTS JOB#: LH176032 BY: AH
G.F.: 114628-001567
JOB:

LOT 4, BLOCK 7,
MCCRARY MEADOWS, SECTION 4,
PLAT NO. 20190035, PLAT RECORDS
FORT BEND COUNTY, TEXAS

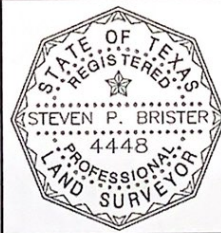

I HEREBY CERTIFY THAT THIS PLAT REPRESENTS THE RESULTS OF A SURVEY MADE ON THE GROUND, ON THE 11TH DAY OF SEPTEMBER, 2019.

FLOOD ZONE: X SHADED
COMMUNITY PANEL:
48157C0120L
EFFECTIVE DATE: 4/2/2014
LOMR: DATE:
THIS INFORMATION IS BASED ON GRAPHIC PLOTTING. WE DO NOT ASSUME RESPONSIBILITY FOR EXACT DETERMINATION.

©2019, ALLPOINTS LAND SURVEY, INC. All Rights Reserved.