

**LEGEND \* ITEMS THAT MAY APPEAR IN \*  
DRAWING BELOW**

A.E. = AERIAL EASEMENT  
 B.L. = BUILDING LINE  
 BRS = BEARS  
 C.F.# = CLERK'S FILE NUMBER  
 D.E. = DRAINAGE EASEMENT  
 E.E. = ELECTRIC EASEMENT  
 F.I.P. = FOUND IRON PIPE  
 F.I.R. = FOUND IRON ROD  
 FND. = FOUND  
 M.P. = METAL POST  
 M.U.E. = MUNICIPAL UTILITY EASEMENT  
 P.A.E. = PERMANENT ACCESS EASEMENT  
 P.C. = POINT OF CURVATURE  
 P.C.C. = POINT OF COMPOUND CURVATURE  
 P.E. = POOL EQUIPMENT  
 P.O.C. = POINT OF COMMENCING  
 P.O.B. = POINT OF BEGINNING  
 P.P. = POWER POLE

P.R.C. = POINT OF REVERSE CURVATURE  
 P.T. = POINT OF TANGENCY  
 P.U.E. = PUBLIC UTILITY EASEMENT  
 S.I.R. = SET IRON ROD  
 S.S.E. = SANITARY SEWER EASEMENT  
 STM.S.E. = STORM SEWER EASEMENT  
 U.T.S. = UNABLE TO SET  
 U.E. = UTILITY EASEMENT  
 W.L.E. = WATER LINE EASEMENT  
 W.P. = WOODEN POST  
 W.S.E. = WATER & SEWER EASEMENT

--- NOT TO SCALE  
 ⊙ = GUY ANCHOR  
 ⊕ = POWER POLE  
 ⊖ = SERVICE DROP

⊕ = CONTROL MONUMENT  
 ● = PROPERTY CORNER  
 --- = PROPERTY LINE  
 --- = EASEMENT LINE  
 --- = BUILDING SETBACK LINE  
 --- = BUILDING WALL

--- // --- = WOODEN FENCE  
 --- x --- = CHAIN LINK FENCE  
 --- 00 --- = METAL FENCE  
 --- / --- = WIRE FENCE  
 --- v --- = VINYL FENCE

SCALE  
 1" = 20'

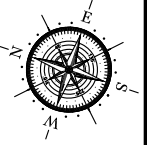

SAILBOAT DRIVE  
 (50' R.O.W.)

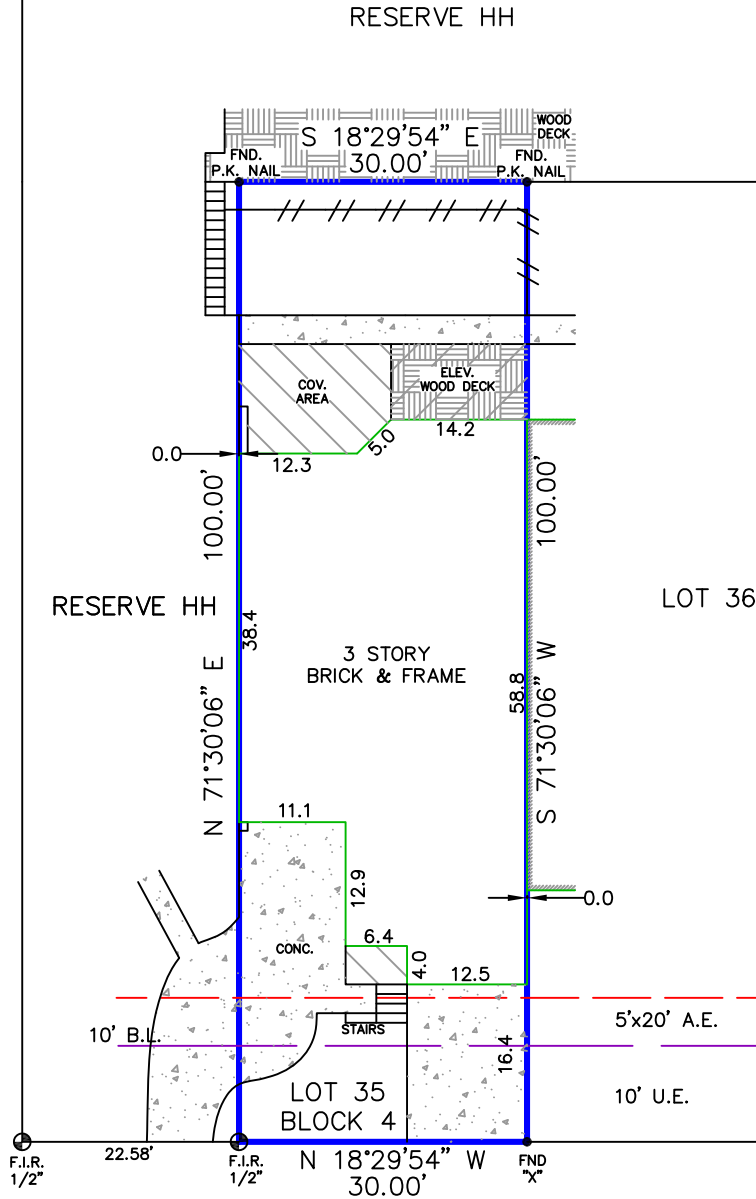

18101 SANDY COVE  
 (50' R.O.W.)

Reviewed & Accepted by: \_\_\_\_\_ Date \_\_\_\_\_ / \_\_\_\_\_ / \_\_\_\_\_ Date \_\_\_\_\_

**NOTES:**  
 - BEARING BASIS: PLAT.  
 - SUBJECT TO ANY AND ALL RECORDED AND UNRECORDED EASEMENTS  
 - SURVEYOR HAS NOT INDEPENDENTLY ABSTRACTED PROPERTY  
 - UNDERGROUND UTILITY INSTALLATIONS, UNDERGROUND IMPROVEMENTS, FOUNDATIONS AND/OR OTHER UNDERGROUND STRUCTURES WERE NOT LOCATED BY THIS SURVEY  
 - THIS SURVEY IS CERTIFIED FOR THIS TRANSACTION ONLY, IT IS NOT TRANSFERABLE TO ADDITIONAL INSTITUTIONS OR SUBSEQUENT OWNERS  
 - SUBJECT TO RESTRICTIVE COVENANTS AS PER TITLE COMMITMENT  
 - SUBJECT TO ZONING AND BUILDING ORDINANCES ENFORCED BY LOCAL MUNICIPALITIES  
 - AGREEMENT FOR UNDERGROUND/OVERHEAD ELECTRICAL SERVICE RECORDED C.F. F-947819 & J-811735  
 - AGREEMENT FOR THE INSTALLATION, OPERATION AND MAINTENANCE OF A CABLE TELEVISION SYSTEM RECORDED C.F. J-551283  
 - RIGHT-OF-WAY ESMT. GRANTED TO ENTEX, INC. RECORDED C.F. L-383545  
 - RULES AND REGULATIONS GOVERNING PARTY WALLS AS SET FORTH IN DECLARATION RECORDED UNDER CLERK'S FILE NO. F-587686

**LEGAL DESCRIPTION**  
 LOT THIRTY-FIVE (35), IN BLOCK FOUR (4), OF CORRECTION OF REPLAT OF THE SECTION TWO (2) REPLAT OF THE REPLAT OF A PORTION OF BAL HARBOUR COVE, AN ADDITION IN HARRIS COUNTY, TEXAS, ACCORDING TO THE MAP OR PLAT THEREOF RECORDED IN VOLUME 293, PAGE 40, OF THE MAP RECORDS OF HARRIS COUNTY, TEXAS.

JULIAN BLUM

ADDRESS

18101 SANDY COVE



JOB # 2203375

DATE 3-18-2022

GF# 1622050

**PRO-SURV**

P.O. BOX 1366, FRIENDSWOOD, TX 77549  
 PHONE: 281-996-1113 FAX: 281-996-0112  
 EMAIL: orders@prosurv.net  
 T.B.P.E.L.S. FIRM #10119300

ONLY SURVEY MAPS WITH THE SURVEYOR'S ORIGINAL SIGNATURE ARE GENUINE TRUE AND CORRECT COPIES OF THE SURVEYOR'S ORIGINAL WORK AND OPINION

© 2022 PRO-SURV - ALL RIGHTS RESERVED

I DO HEREBY CERTIFY THAT THIS SURVEY WAS THIS DAY MADE ON THE GROUND OF THE PROPERTY LEGALLY DESCRIBED HEREON (OR ON ATTACHED SHEET), AND THERE ARE NO ENCROACHMENTS EXCEPT AS SHOWN, AND WAS DONE BY ME OR UNDER MY SUPERVISION.