

GF NO. TH17201065-P TITLE HOUSTON HOLDINGS
 ADDRESS: 4014 MISCHIRE DRIVE
 HOUSTON, TEXAS 77025
 BORROWER: MICHAEL A. TRAKHTENBROIT AND
 KATHERINE H. TRAKHTENBROIT

SCALE: 1" = 30'

LOT 15, BLOCK 12 WOODSHIRE, SECTION 4

A SUBDIVISION IN HARRIS COUNTY, TEXAS
 ACCORDING TO THE MAP OR PLAT THEREOF RECORDED
 IN VOLUME 56, PAGE 23 OF THE MAP RECORDS
 OF HARRIS COUNTY, TEXAS

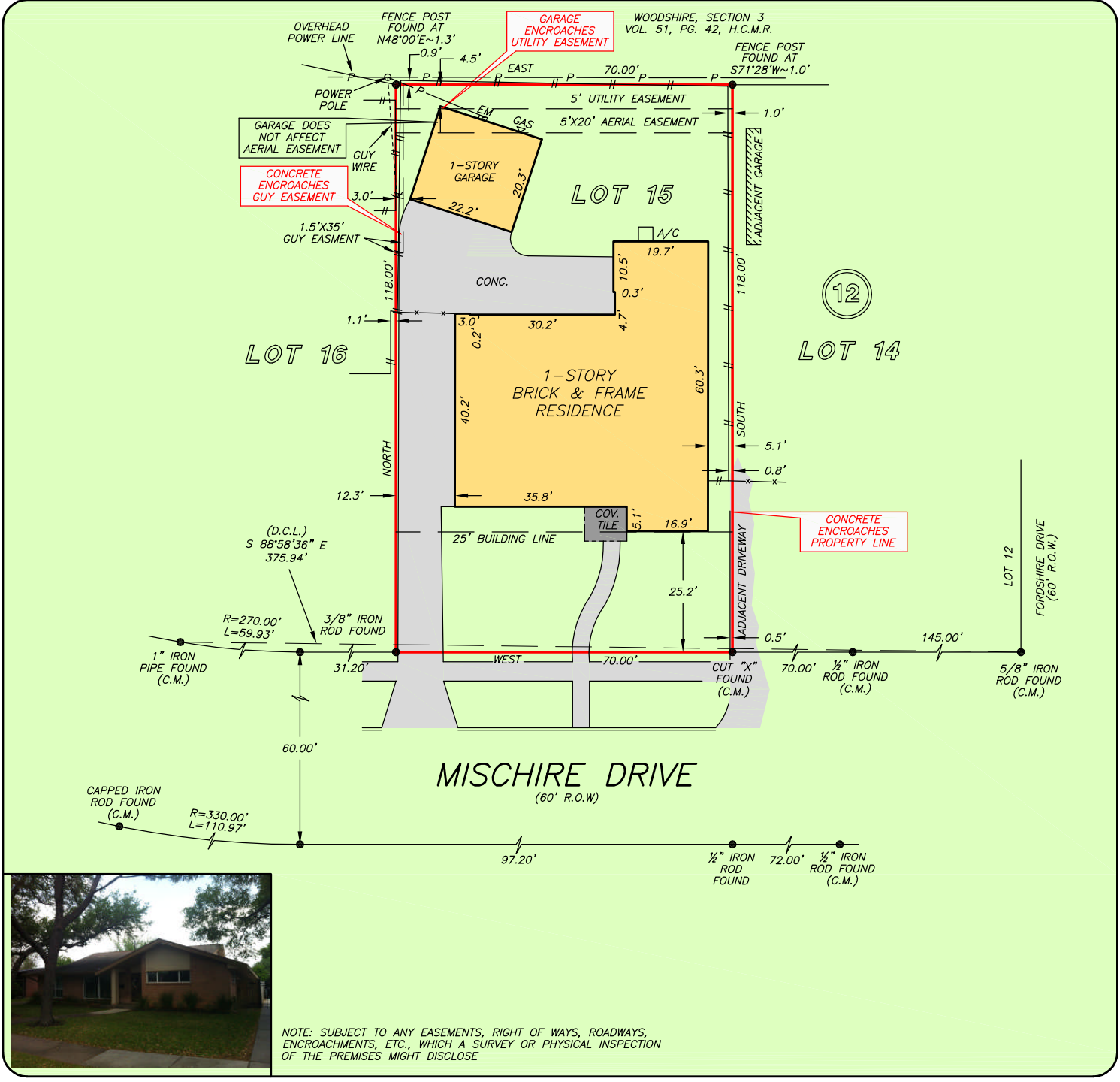

NOTE: SUBJECT TO ANY EASEMENTS, RIGHT OF WAYS, ROADWAYS, ENCROACHMENTS, ETC., WHICH A SURVEY OR PHYSICAL INSPECTION OF THE PREMISES MIGHT DISCLOSE

THIS PROPERTY IS AFFECTED BY THE 100 YEAR FLOOD PLAIN AS PER FIRM PANEL NO. 48201C 0865 L MAP REVISION: 06/18/2007 ZONE AE BASED ONLY ON VISUAL EXAMINATION OF MAPS. INACCURACIES OF FEMA MAPS PREVENT EXACT DETERMINATION WITHOUT DETAILED FIELD STUDY

A SUBSURFACE INVESTIGATION WAS BEYOND THE SCOPE OF THIS SURVEY

D.C.L. = DIRECTIONAL CONTROL LINE RECORD BEARING: VOL. 56, PG. 23, H.C.M.R.

DRAWN BY: TL/SC

I HEREBY CERTIFY THAT THIS SURVEY WAS MADE ON THE GROUND, THAT THIS PLAT CORRECTLY REPRESENTS THE FACTS FOUND AT THE TIME OF SURVEY AND THAT THERE ARE NO ENCROACHMENTS APPARENT ON THE GROUND, EXCEPT AS SHOWN HEREON. THIS SURVEY IS CERTIFIED FOR THIS TRANSACTION ONLY AND ABSTRACTING PROVIDED IN THE ABOVE REFERENCED TITLE COMMITMENT WAS RELIED UPON IN PREPARATION OF THIS SURVEY.

JAMES P. WALKOVIAK
 PROFESSIONAL LAND SURVEYOR
 No. 5971
 JOB No. 17-03043
 MARCH 17, 2017

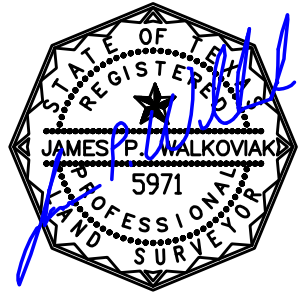

PRECISION
 surveyors

1-800-LANDSURVEY
 www.precisionurveyors.com
 281-496-1586 FAX 281-496-1867 210-829-4941 FAX 210-829-1555
 950 THREADNEEDLE STREET SUITE 150 HOUSTON, TEXAS 77079 1777 NE LOOP 410 SUITE 600 SAN ANTONIO, TEXAS 78217
 FIRM NO. 10063700