

THIS SURVEY IS BEING PROVIDED SOLELY FOR THE USE OF THE CURRENT PARTIES AND THAT NO LICENSE HAS BEEN CREATED, EXPRESS OR IMPLIED, TO COPY THE SURVEY EXCEPT AS IS NECESSARY IN CONJUNCTION WITH THE ORIGINAL TRANSACTION.

LOT 3 AND LOT 4 BLDCK 6  
ALMEDA PLACE  
VOL. 6, PG. 23 H.C.M.R.

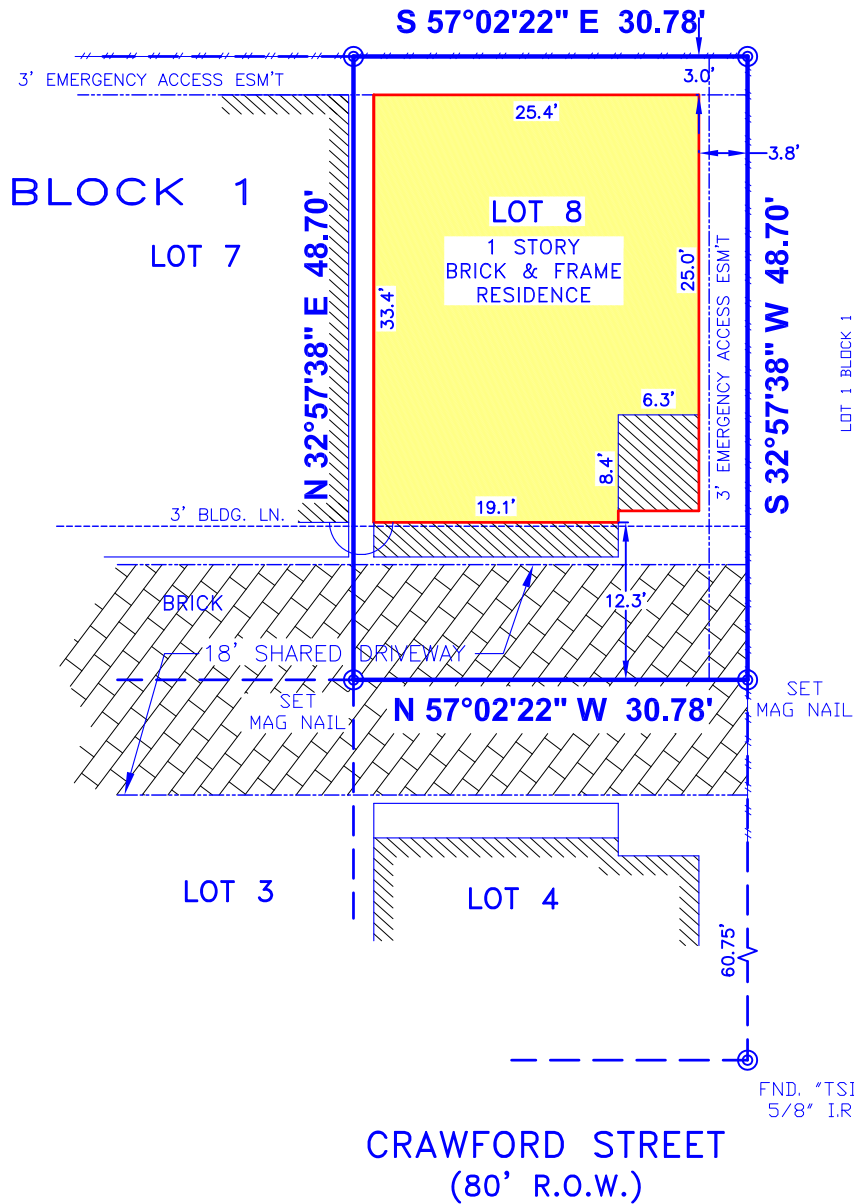

NOTE(S):

1) Those restrictive covenants recorded in/under Film Code No. 663160 of the Map/Plat Records and those recorded in/under Clerk's File Nos. 20140219527, 20150054454 and 20160239465, all of the Official Public Records of Harris County, Texas;

10j) Conditions and Restrictions recorded in/under Clerk's File No. 20150054454 of the Official Public Records of Harris County, Texas.

10l) Subject property is located within the City of Houston or within its extra territorial jurisdiction (within 5 miles of the city limits but outside another municipality) and is subject to the terms, conditions, and provision of City of Houston Ordinance No. 85-1878 and 99-262, pertaining to, among other things the platting and re-platting of real property and to the establishment of building lines. A certified copy of said ordinance, recorded on August 1, 1991, in/under Clerk's File No. N-253886 of the Real Property Records of Harris County, Texas.

LOT(S): 8	BLOCK: 1	SUBDIVISION: MANORS ON BLODGETT STREET		
RECORDATION: FILM CODE No. 663160 H.C.M.R.	COUNTY: HARRIS	STATE: TEXAS	SURVEY: ---	
ADDRESS: 4621 CRAWFORD STREET		CITY: HOUSTON, 77004	EFFECTIVE DATE: 05-07-18	
PURCHASER: MAARTAN DULLAERT AND MERCEDE BARNES		TITLE COMPANY: CAPITAL TITLE	GF. No. 18-358837-BW	

I DO HEREBY CERTIFY THAT THIS SURVEY WAS MADE ON THE GROUND FOR THE PROPERTY LEGALLY DESCRIBED HEREON (OR ON ATTACHED SHEET) REPRESENTS THE FACTS FOUND AT THIS TIME.

THIS PROPERTY IS NOT IN THE 100 YEAR FLOOD ZONE, IS IN ZONE X PER F.I.R.M. MAP No. 48201C0860L  
DATED: 06-18-07

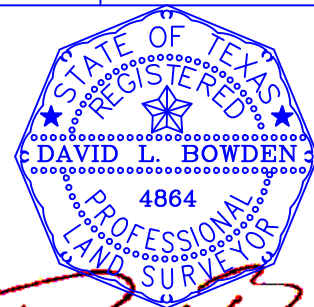

David L. Bowden TX. R.P.L.S. No. 4864

**Bowden Survey Co.**

PROFESSIONAL SURVEYING SERVICES  
1830 S KIRKWOOD RD. STE. 103  
HOUSTON, TEXAS 77077

PHONE: (281) 531-1900 FAX: (281) 531-4900  
TBPLS Registration No. 10127400

FIELD WORK	PC	05-30-18
DRAFTED BY	KTN	07-09-18
JOB No.	R1873	
KEY MAP No.	493X	