

*** UNRESTRICTED *** 4.98-ac Rolling Hills Rd

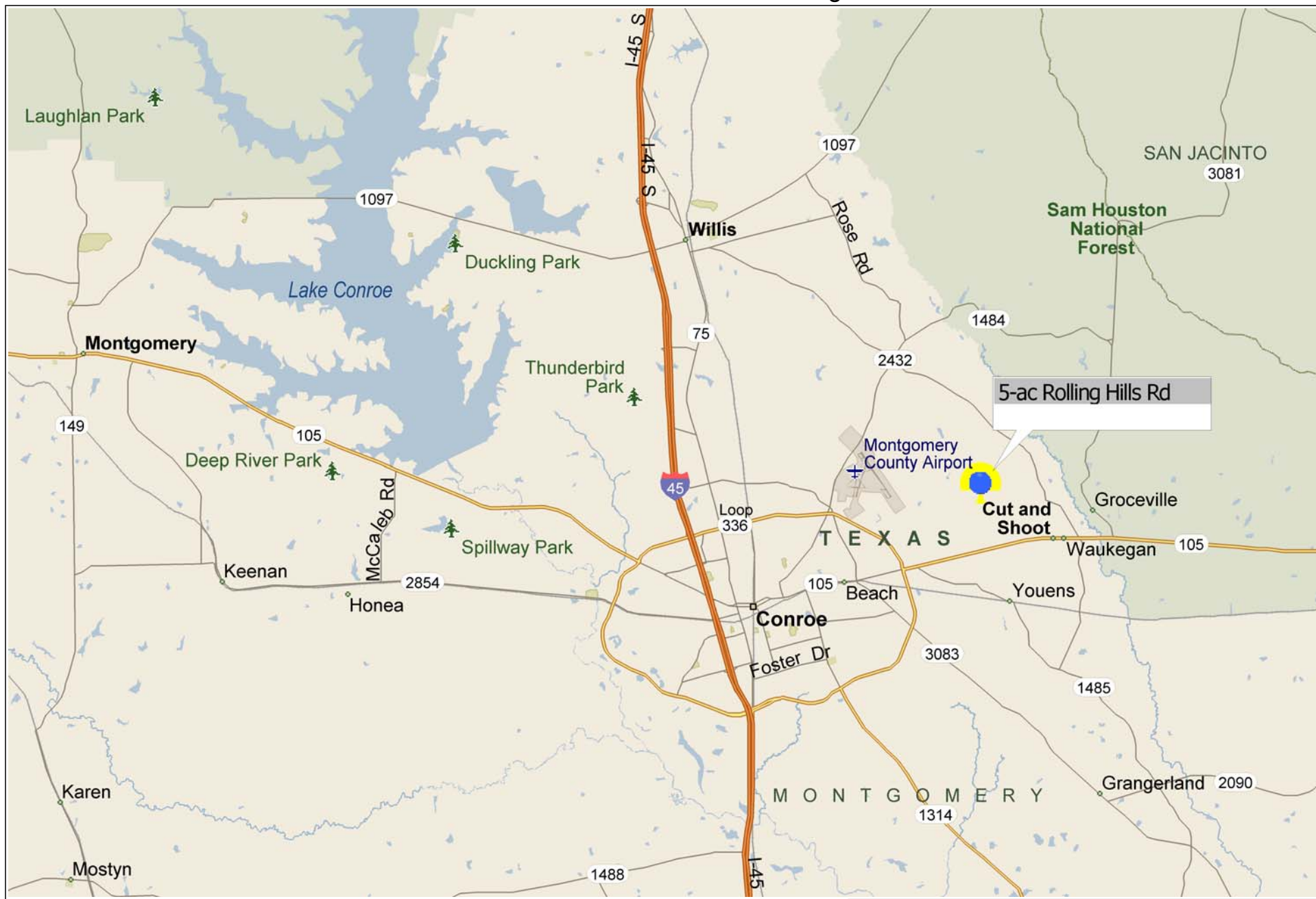

0 mi 2 4 6 8 10

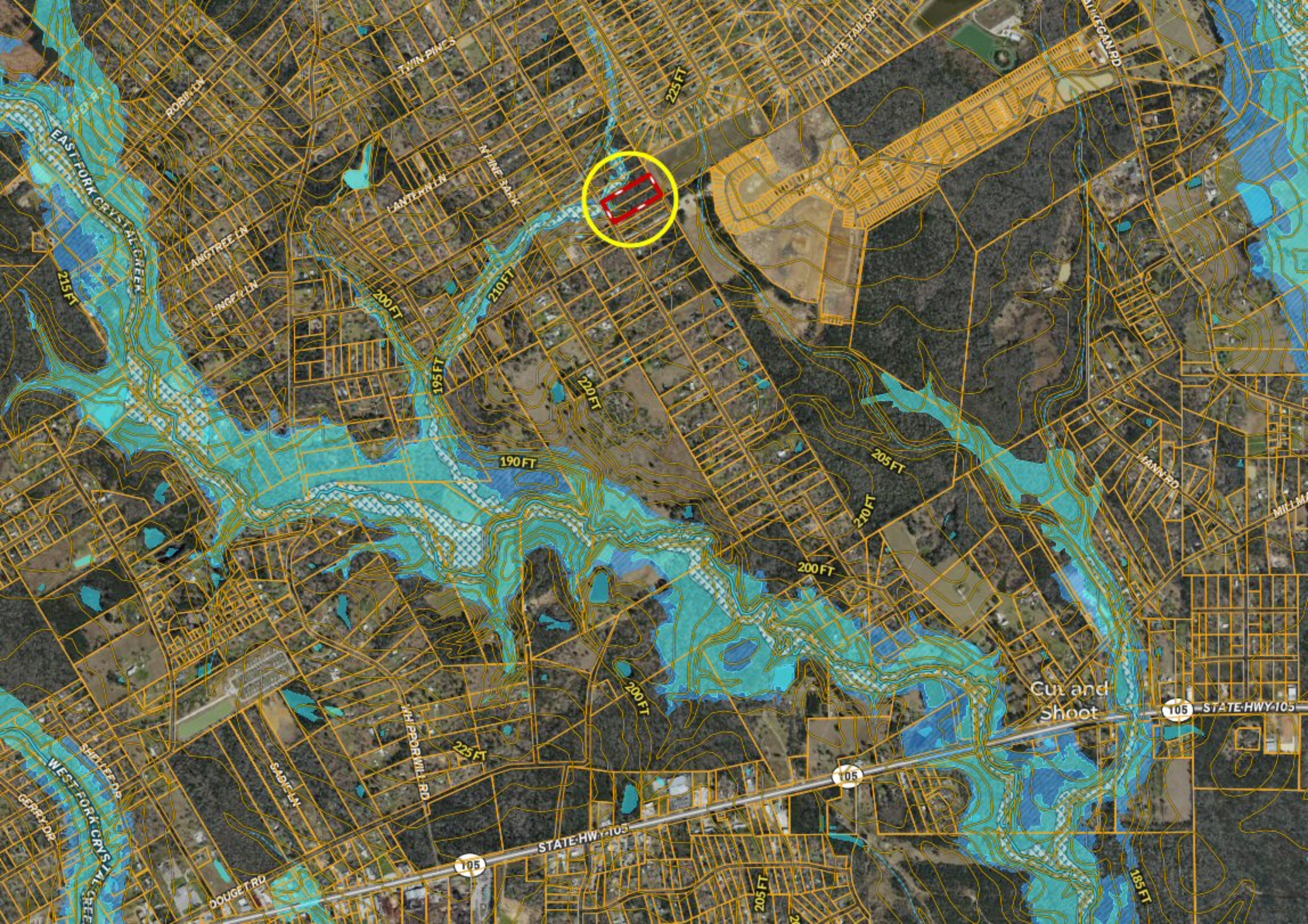

EAST FORK CRYSTAL CREEK

ROBINSON LN

TWIN PINES

225 FT

WHITETAIL DR

ALVAREZ RD

LANGTREE LN

LANTERN LN

ALPINE BANK



LANGFILL LN

200 FT

210 FT

195 FT

220 FT

190 FT

205 FT

210 FT

200 FT

HANN RD

MILM

Cut and Shoot

105

STATE HWY 105

WEST FORK CRYSTAL CREEK

SHELLEY DR

GERREY DR

SADIE LN

JIM PROOR WILL RD

225 FT

200 FT

105

STATE HWY 105

DOUGET RD

205 FT

185 FT





220 FT

220 FT

220 FT

220 F