

LEGEND * ITEMS THAT MAY APPEAR IN *
DRAWING BELOW

- | | | | | | |
|-----------------------------|--------------------------------------|-------------------------------------|----------------------|-----------------------------------|--------------------------------------|
| A.E. = AERIAL EASEMENT | M.P. = METAL POST | P.R.C. = POINT OF REVERSE CURVATURE | — NOT TO SCALE | — OH — OH — = OVERHEAD POWERLINES | — // — = WOODEN FENCE |
| B.L. = BUILDING LINE | M.U.E. = MUNICIPAL UTILITY EASEMENT | P.T. = POINT OF TANGENCY | ⊙ = GUY ANCHOR | — — — = PROPERTY LINE | — X — = CHAIN LINK FENCE |
| BRS = BEARS | P.A.E. = PERMANENT ACCESS EASEMENT | P.U.E. = PUBLIC UTILITY EASEMENT | ⊕ = POWER POLE | — — — = EASEMENT LINE | — ○ — = METAL FENCE |
| C.F.# = CLERK'S FILE NUMBER | P.C. = POINT OF CURVATURE | S.I.R. = SET IRON ROD | ⊖ = SERVICE DROP | — — — = BUILDING SETBACK LINE | — / — = WIRE FENCE |
| D.E. = DRAINAGE EASEMENT | P.C.C. = POINT OF COMPOUND CURVATURE | S.S.E. = SANITARY SEWER EASEMENT | ⊕ = CONTROL MONUMENT | — — — = BUILDING WALL | — V — = VINYL FENCE (HARDPLANK WALL) |
| E.E. = ELECTRIC EASEMENT | P.E. = POOL EQUIPMENT | STM.S.E. = STORM SEWER EASEMENT | ⊙ = PROPERTY CORNER | | |
| F.I.P. = FOUND IRON PIPE | P.O.C. = POINT OF COMMENCING | U.T.S. = UNABLE TO SET | | | |
| F.I.R. = FOUND IRON ROD | P.O.B. = POINT OF BEGINNING | U.E. = UTILITY EASEMENT | | | |
| FND. = FOUND | P.P. = POWER POLE | W.L.E. = WATER LINE EASEMENT | | | |
| | | W.P. = WOODEN POST | | | |
| | | W.S.E. = WATER & SEWER EASEMENT | | | |

C1: R=50.00' l=39.23'
 L1: S 13°49'43" W 65.05'
 L2: S 83°10'08" W 95.37'
 L3: N 72°59'36" W 91.04'
 L4: N 75°17'45" E 86.59'

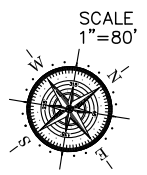

⊙ = SAN. SEWER MANHOLE
 +12.34
 12.34+ = ELEVATIONS

10 WATERSTONE COURT
(60' R.O.W.)

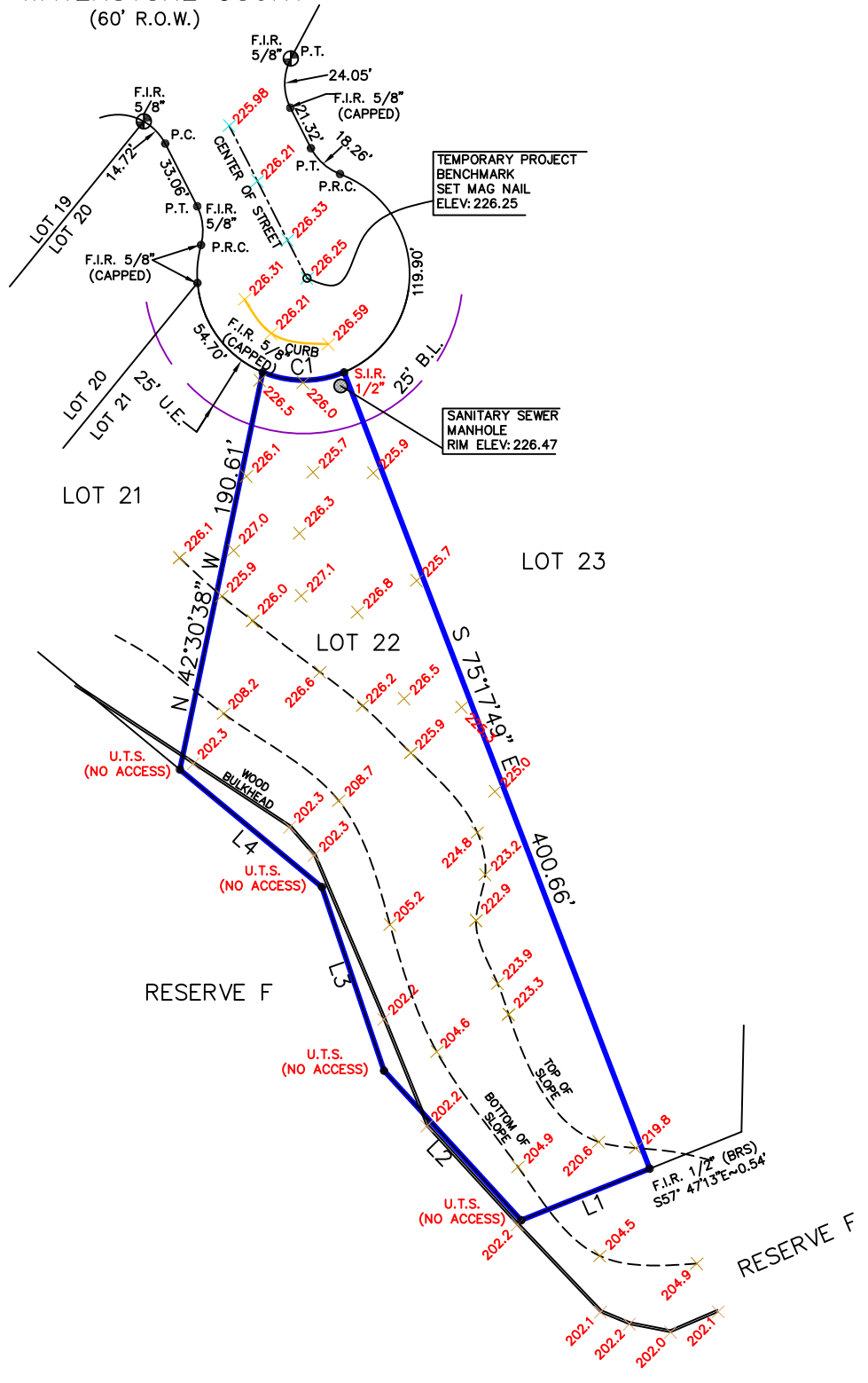

Reviewed & Accepted by: _____ Date _____ / _____ / _____ Date _____

NOTES:
 - BEARING BASIS: PLAT
 - SUBJECT TO ANY AND ALL RECORDED AND UNRECORDED EASEMENTS
 - SURVEYOR HAS NOT INDEPENDENTLY ABSTRACTED PROPERTY
 - UNDERGROUND UTILITY INSTALLATIONS, UNDERGROUND IMPROVEMENTS, FOUNDATIONS AND/OR OTHER UNDERGROUND STRUCTURES WERE NOT LOCATED BY THIS SURVEY
 - THIS SURVEY IS CERTIFIED FOR THIS TRANSACTION ONLY, IT IS NOT TRANSFERABLE TO ADDITIONAL INSTITUTIONS OR SUBSEQUENT OWNERS
 - SUBJECT TO ZONING AND BUILDING ORDINANCES ENFORCED BY LOCAL MUNICIPALITIES
 - THIS SURVEY WAS COMPLETED WITHOUT THE BENEFIT OF A TITLE REPORT/COMMITMENT, ADDITIONAL BUILDING SETBACK LINES, EASEMENTS OR RIGHTS-OF-WAY MAY APPLY
 - ELEVATIONS BASED ON BENCHMARK HGCS D 81, ELEVATION 212.40 FEET, NAVD 88

LEGAL DESCRIPTION
 LOT 22, BLOCK 3, OF AMENDING PLAT OF WATERSTONE ON LAKE CONROE, SECTION 1, A SUBDIVISION IN MONTGOMERY COUNTY, TEXAS, ACCORDING TO THE MAP OR PLAT THEREOF RECORDED IN PLAT CABINET Z, SHEET 1356, OF THE MAP RECORDS OF MONTGOMERY COUNTY, TEXAS.

TERRI SMALLEY

ADDRESS
 10 WATERSTONE COURT

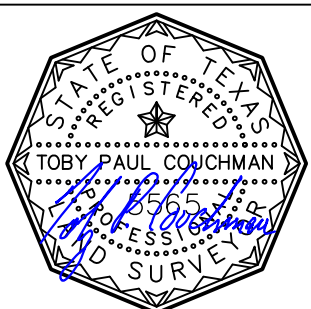

JOB # 2208628
 DATE 9-8-2022
 GF# N/A

PRO-SURV
 P.O. BOX 1366, FRIENDSWOOD, TX 77549
 PHONE: 281-996-1113 FAX: 281-996-0112
 EMAIL: orders@prosurv.net
 T.B.P.E.L.S. FIRM #10119300
 ONLY SURVEY MAPS WITH THE SURVEYOR'S ORIGINAL SIGNATURE ARE GENUINE TRUE AND CORRECT COPIES OF THE SURVEYOR'S ORIGINAL WORK AND OPINION
 © 2022 PRO-SURV - ALL RIGHTS RESERVED

I DO HEREBY CERTIFY THAT THIS SURVEY WAS THIS DAY MADE ON THE GROUND OF THE PROPERTY LEGALLY DESCRIBED HEREON (OR ON ATTACHED SHEET), AND THERE ARE NO ENCROACHMENTS EXCEPT AS SHOWN, AND WAS DONE BY ME OR UNDER MY SUPERVISION.