



# 178 Bermuda Circle

Being Lot 11, Block 3, of Bentwater, Section 5, an subdivision in Montgomery County, Texas, according to the map or plat thereof recorded in Cabinet E, Sheet 181A, of the Map Records of Montgomery County, Texas.



CHICAGO TITLE



### LEGEND

- 1/2" ROD FOUND
- ⊗ 1/2" ROD SET
- 5/8" ROD FOUND
- ⊗ "X" FOUND/SET
- ⊕ MAG NAIL FOUND
- FENCE POST FOR CORNER
- CM CONTROLLING MONUMENT
- AC AIR CONDITIONER
- PE POOL EQUIPMENT
- TE TRANSFORMER PAD
- BRICK COLUMN
- POWER POLE
- ▲ UNDERGROUND ELECTRIC
- △ OVERHEAD ELECTRIC
- OHP— OVERHEAD ELECTRIC POWER
- OES— OVERHEAD ELECTRIC SERVICE
- CHAIN LINK
- WOOD FENCE 0.5' WIDE TYPICAL
- IRON FENCE
- X— BARBED WIRE
- /— EDGE OF ASPHALT
- /— EDGE OF GRAVEL
- CONCRETE
- COVERED AREA

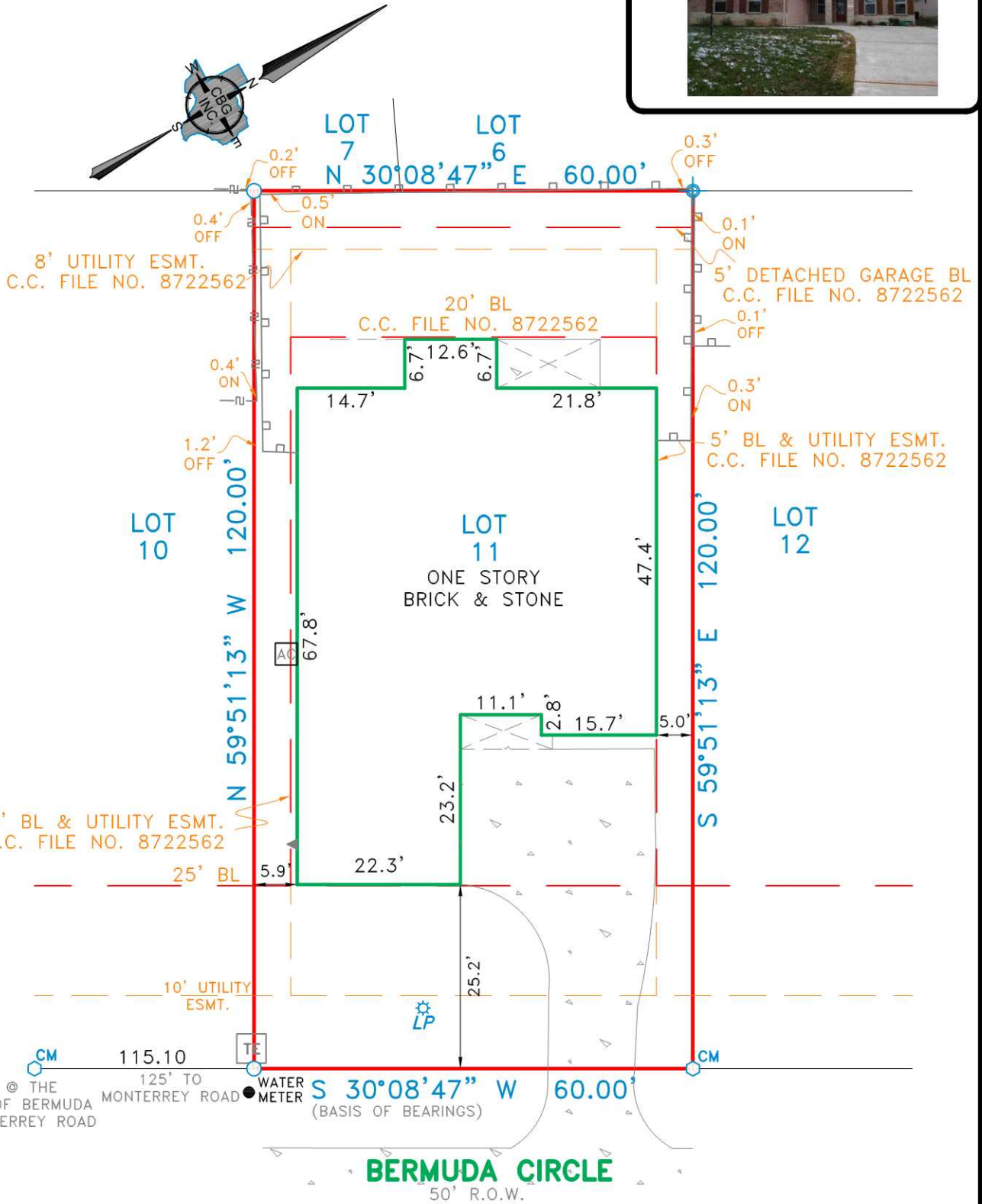

### EXCEPTIONS:

NOTE: PROPERTY SUBJECT TO TERMS, CONDITIONS, AND EASEMENTS CONTAINED IN INSTRUMENTS RECORDED IN CAB E, SHEET 181-A, CF# 8722562, 2000-097723, 2001-022600, 2002-003209, 2004-007490, 2004-042804, 2005-114246, 2008-050657, 2011073493, 2011111760, 2011111763, 2011111766, 2011111767, 2011111768, 2011111769, 2012035513, 2012035515, 2012049877, 2012049878, 2012049879, 2012049880, 2012049881, 2012049882, 2012056941, 2012065627, 2012065628, 2012086578, 2014054670, 2014078128, 2014078129, 2015004821, 2015029702, 2015048750, 2016009088, 2016040772, 2016040790, 2016040893, 2017038076, 2017038108, 2017042527 through 2017042531, 2017042531, 2017073944, 2017073945, CC# 8722562

### NOTES:

NOTE: BEARINGS, EASEMENTS AND BUILDING LINES ARE BY RECORDED PLAT UNLESS OTHERWISE NOTED.

FLOOD NOTE: According to the F.I.R.M. No. 48339C0200G, this property does lie in Zone X and does not lie within the 100 year flood zone.

This survey is made in conjunction with the information provided by Sugercreek Builders. Use of this survey by any other parties and/or for other purposes shall be at user's own risk and any loss resulting from other use shall not be the responsibility of the undersigned. This is to certify that I have on this date made a careful and accurate survey on the ground of the subject property. The plat hereon is a correct and accurate representation of the property lines and dimensions as indicated; location and type of buildings are as shown; and EXCEPT AS SHOWN, there are no visible and apparent encroachments or protrusions on the ground.

Drawn By: OM

Scale: 1" = 20'

Date: 04/14/17

GF No.: CTH-CO-CTT17687211

Job No. 1616795-02



12025 Shiloh Road, Ste. 230  
 Dallas, TX 75228  
 P 214.349.9485  
 F 214.349.2216  
 Firm No. 10168800  
 www.cbginctx.com

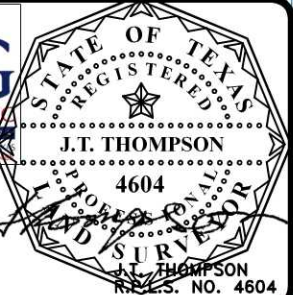

Accepted by:

Purchaser

Date:

Purchaser