

NOTE: MAP OR PLAT RECORDED IN VOLUME 342 PAGE 41, HARRIS COUNTY MAP RECORDS.
 THIS TRACT DOES NOT LIE WITHIN THE 100 YEAR FLOOD PLAIN ACCORDING TO
 MAP NO. 28023C01500 DATED 9/27/85 (ZONE C).

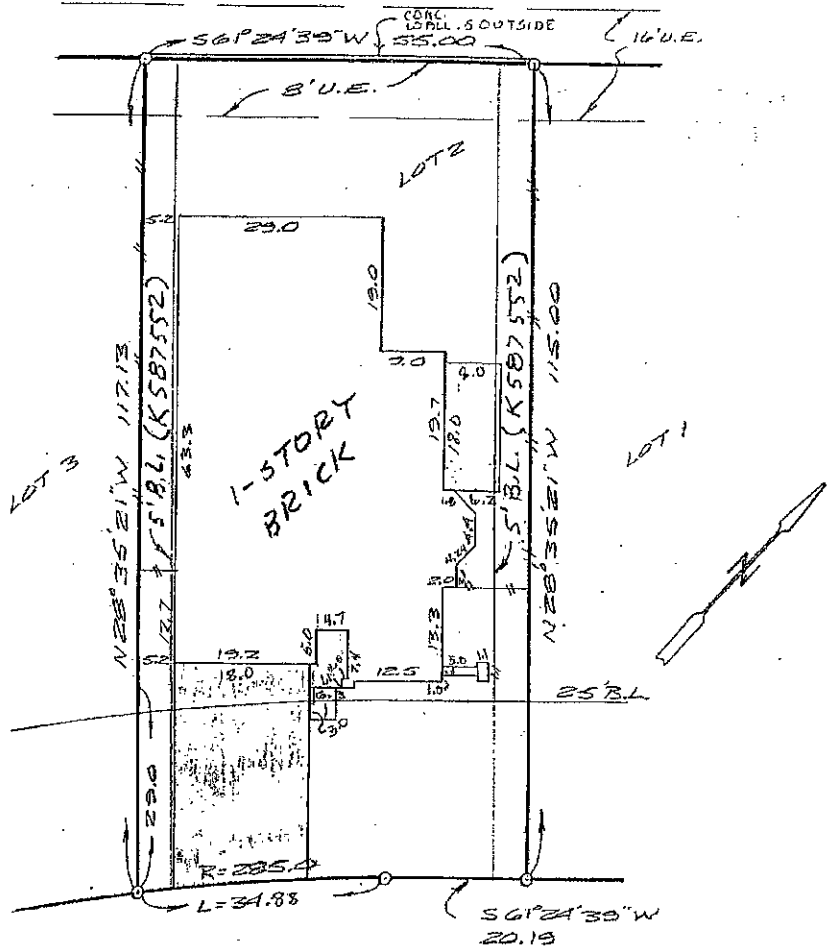

14206 VILLAGE BIRCH STREET

1. 2' AUDIO-VIDEO EASEMENT WAS GRANTED UNDER CLERKS FILE No. M-123998
2. AGREEMENT WITH HL&P AS GRANTED UNDER CLERKS FILE No. M-254791

SURVEY

OF LOT 2, BLOCK 5, BAY GLEN, SECTION 8,
 HARRIS COUNTY, TEXAS

SCALE: 1"=20'
 DATE: MAY 22, 1990
 SURVEY BY: M.M.
 DRAWN BY: M.R.

I HEREBY CERTIFY THAT THIS SURVEY
 CONFORMS TO THE CURRENT TEXAS
 SURVEYORS ASSOCIATION STANDARDS
 AND SPECIFICATIONS FOR A CATEGORY
 1B, CONDITION 3 SURVEY.

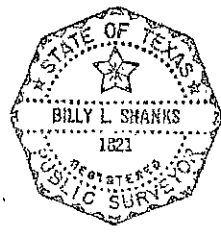

FOR: VILLAGE BUILDERS
 (STEWART TITLE) GF# 90109438 *Billy L. Shanks*
 PURCHASER: SCOTT E. IBISTER & BILLY L. SHANKS
 JOB NO. 90-28032 SUSAN L. MARTINEZ REGISTRATION NO. 1821

SHANKS SURVEYORS 940 GEMINI 488-8305

REVISED: 6/22/90