

ADDRESS : 111 EAST 3RD STREET #A  
HOUSTON, TEXAS 77018

CLIENT : HOMERO RODRIGUEZ

A STANDARD LAND SURVEY OF

LOT 9, BLOCK 78 OF INDEPENDENCE HEIGHTS PARK  
ACCORDING TO THE PLAT OR MAP THEREOF RECORDED IN VOLUME  
381, PAGE 420 OF THE DEED RECORDS OF  
HARRIS COUNTY, TEXAS.

(BEARINGS BASED ON RECORDED PLAT)



SCALE : 1"=20'

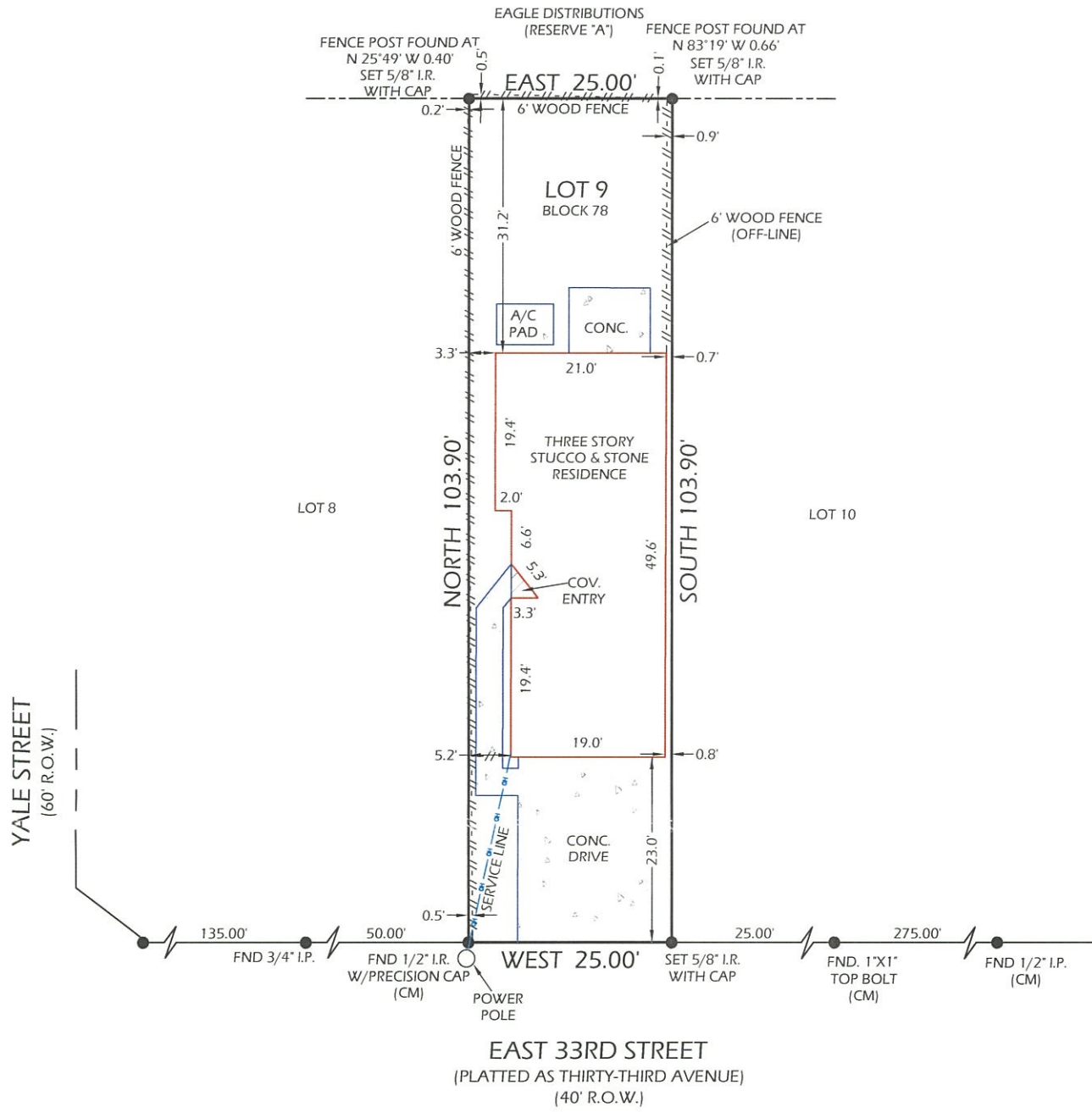

NOTES:

1. THIS SURVEY WAS PREPARED WITHOUT THE BENEFIT OF A TITLE COMMITMENT.
2. NOTHING IN THIS SURVEY IS INTENDED TO EXPRESS AN OPINION REGARDING OWNERSHIP OR TITLE.
3. THE WORD CERTIFY IS UNDERSTOOD TO BE AN EXPRESSION OF PROFESSIONAL JUDGMENT BY THE SURVEYOR, WHICH IS BASED ON HIS BEST KNOWLEDGE, INFORMATION AND BELIEF.
4. SURVEY IS CERTIFIED FOR THIS TRANSACTION ONLY; IT IS NOT TRANSFERABLE TO ADDITIONAL INSTITUTIONS OR SUBSEQUENT OWNERS.
5. THIS SURVEY IS BEING PROVIDED SOLELY FOR THE USE OF THE CURRENT PARTIES AND NO LICENSE HAS BEEN CREATED, EXPRESSED OR IMPLIED, TO COPY THE SURVEY EXCEPT AS IS NECESSARY IN CONJUNCTION WITH THE ORIGINAL TRANSACTION.

DATE: 02-27-2017

REVISION:

DRAWN BY: JZ

APPROVED BY: DWG

PROJECT NO: GL-3912

FLOOD INFORMATION

PROPERTY IS NOT IN THE 100 YEAR FLOOD ZONE, THIS PROPERTY LIES IN ZONE "X" ACCORDING TO F.I.R.M. MAP NO. 48201C0660M DATED 06-09-2014.

BY GRAPHIC PLOTTING ONLY, WE DO NOT ASSUME RESPONSIBILITY FOR EXACT DETERMINATION.

I HEREBY CERTIFY THAT THIS SURVEY WAS MADE ON THE GROUND UNDER MY SUPERVISION AND THAT IT CORRECTLY REPRESENTS THE FACTS FOUND AT THE TIME OF THE SURVEY. THERE WERE NO ENCROACHMENTS APPARENT ON THE GROUND EXCEPT AS SHOWN HEREON.



2/27/17

LEGEND:

- H.C.M.R. - HARRIS COUNTY MAP RECORD
- H.C.D.R. - HARRIS COUNTY DEED RECORD
- H.C.C.F. - HARRIS COUNTY CLERK FILE
- R.O.W. - RIGHT OF WAY
- CM - CONTROL MONUMENT
- I.R./I.P. - IRON ROD/IRON PIPE
- B.L. - BUILDING LINE
- U.E. - UTILITY EASEMENT
- A.E. - AERIAL EASEMENT
- FH - FIRE HYDRANT
- WM - WATER METER
- GM - GAS METER
- EM - ELECTRIC METER
- PP - POWER POLE
- OH - OVERHEAD UTILITY LINES

GREENLEAF LAND SURVEYS, LLC  
10900 NORTHWEST FWY  
SUITE # 129  
HOUSTON, TEXAS 77092



DIR: 832-668-5003 FAX: 832-553-7210  
FIRM # 10193977  
orders@gllsurveys.com  
www.greenleaflandsurveys.com