

GF NO. 9508575 FIRST SURETY TITLE
 ADDRESS: 14629 MCGREGOR ROAD
 CONROE, TEXAS 77302
 BORROWER: GAYLON MOON AND
 BOBBIE MOON

2.3707 ACRES
 PART OF LOT 32
 J.O.H. BENNETTE

ACCORDING TO THE MAP OR PLAT THEREOF
 RECORDED IN VOLUME 2, PAGE 50 OF THE
 MAP RECORDS OF MONTGOMERY COUNTY, TEXAS

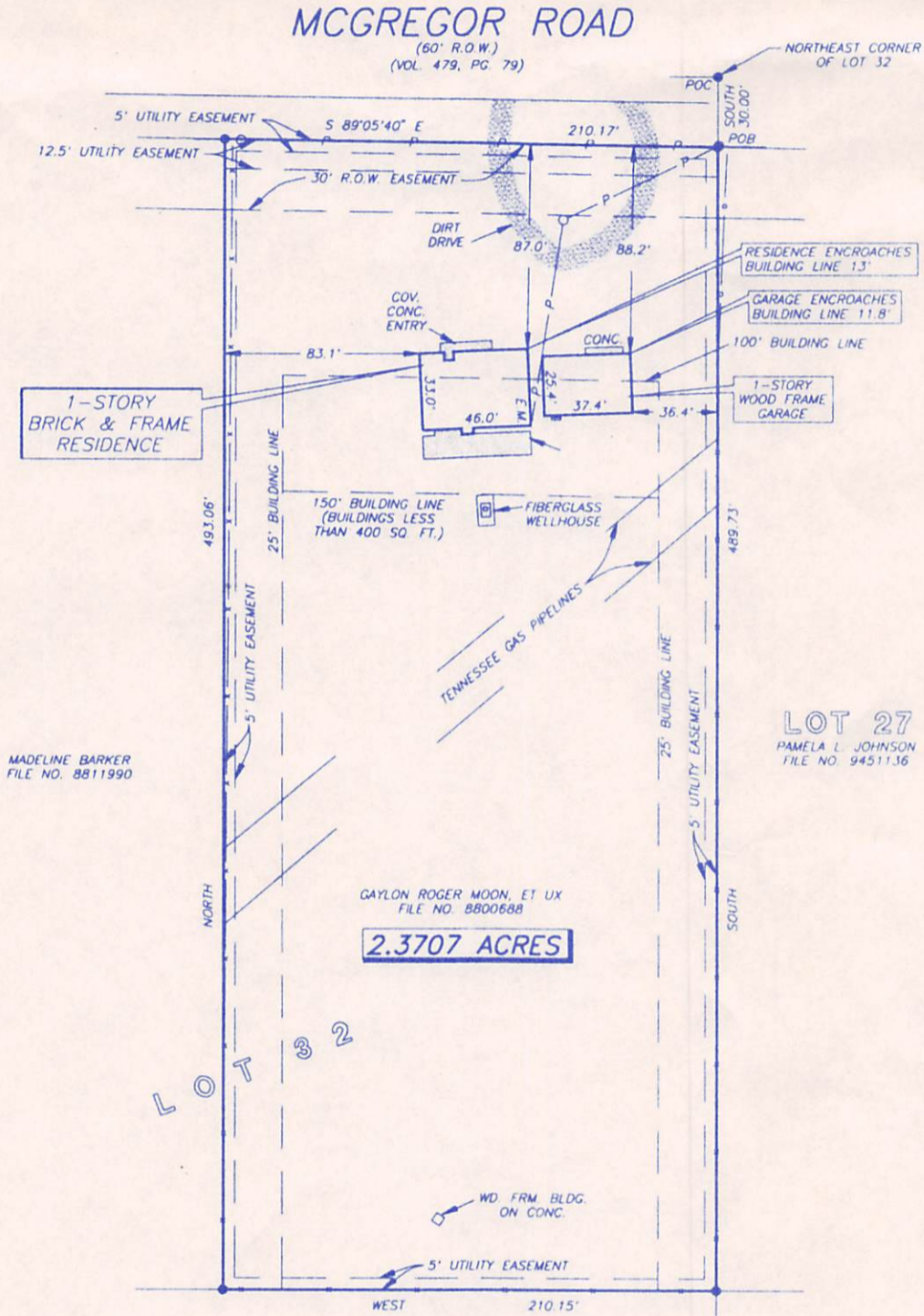

LOT 27
 PAMELA L. JOHNSON
 FILE NO. 9451136

GAYLON ROGER MOON, ET UX
 FILE NO. 8800688
2.3707 ACRES

SCALE: 1" = 75'

NOTE: PIPELINE RIGHT-OF-WAY GRANTED TO SUN PIPELINE CO. FROM HERBERT T. HAYES, ET AL AS PER VOL. 164, PG. 318.

NOTE: PIPELINE RIGHT-OF-WAY GRANTED TO TENNESSEE GAS TRANSMISSION CO. FROM MINOR BRADSHAW, ET AL AS PER VOL. 308, PG. 30.

THIS PROPERTY DOES NOT LIE WITHIN THE 100 YEAR FLOOD PLAIN AS ESTABLISHED BY THE U.S. DEPT. OF HOUSING & URBAN DEVELOPMENT.
 COMMUNITY/PANEL NO. 480483 0215 E
 MAP REVISION: 6/18/87
 ZONE C

RECORD BEARING, VOL. 2, PG. 50

I HEREBY CERTIFY THAT THIS SURVEY WAS MADE ON THE GROUND, THAT THIS PLAT CORRECTLY REPRESENTS THE FACTS FOUND AT THE TIME OF SURVEY AND THAT THIS PROFESSIONAL SERVICE CONFORMS TO THE CURRENT TEXAS SOCIETY OF PROFESSIONAL SURVEYORS STANDARDS AND SPECIFICATIONS FOR A CATEGORY 1A CONDITION IV SURVEY.

BARRY WHITE
 PROFESSIONAL LAND SURVEYOR
 NO. 4189
 DRAWING NO. 96-167
 FEBRUARY 6, 1996



DRAWN BY: GA/NH

PRECISION SURVEYORS
 PROFESSIONAL LAND SURVEYS

1-800-LANDSURVEY 713-496-1586
 1-800-526-3787 FAX 713-496-1867

14760 MEMORIAL DRIVE SUITE 109 HOUSTON, TEXAS 77079