

SUNRISE LAKES
SECTION SEVEN
VOL. 24, PG. 40
P.R.B.C.T.

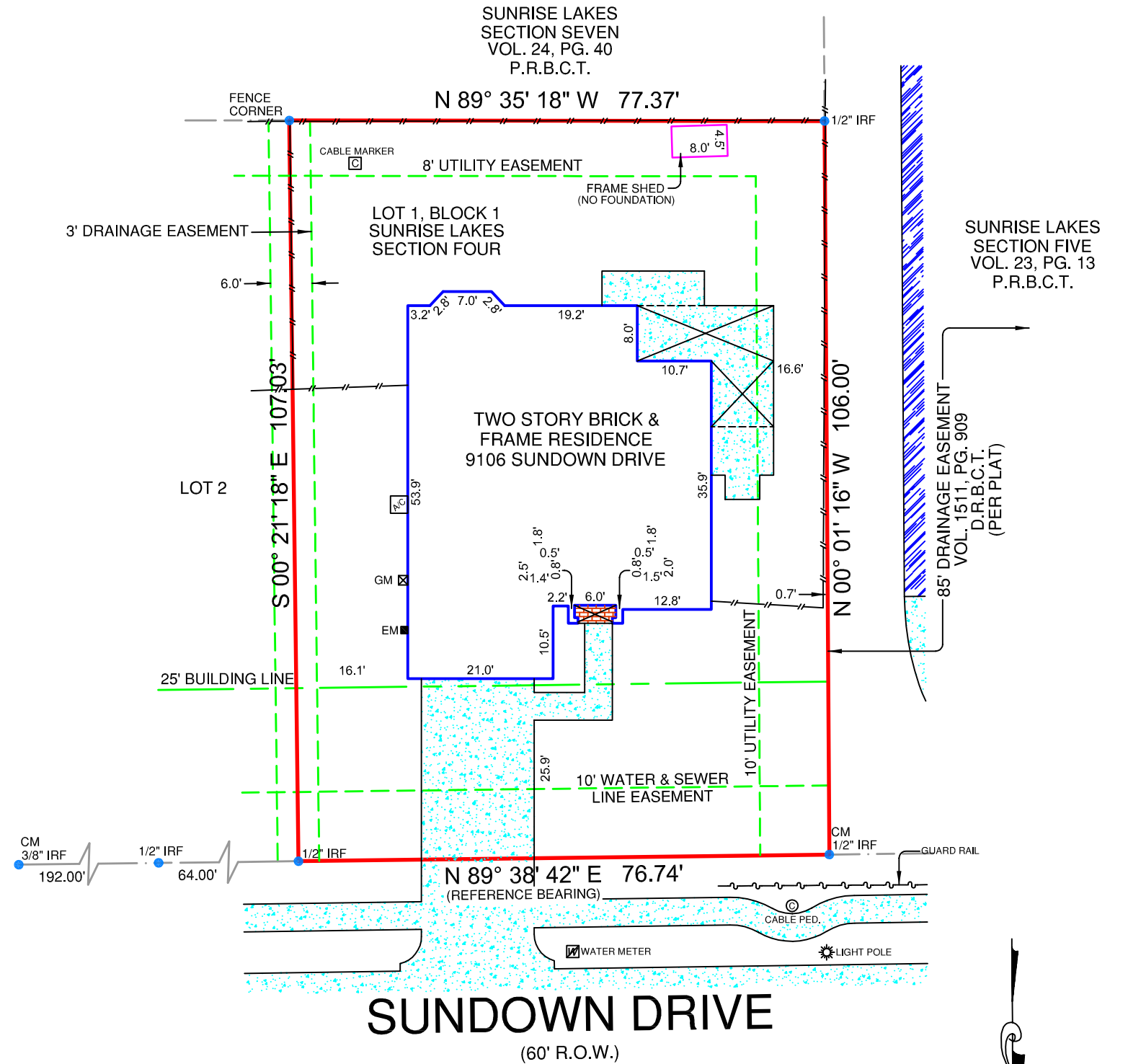

SUNDOWN DRIVE

(60' R.O.W.)

LEGEND:

—x—x—	WIRE FENCE	ASPHALT	
—o—o—	CHAINLINK FENCE	CONCRETE	
—□—□—	WROUGHT IRON FENCE	GRAVEL	
—//—//—	WOOD FENCE	TILE	
—v—v—	VINYL FENCE	WOOD	
—E—E—	ELECTRIC LINE	BRICK	
GM	GAS METER	STONE	
EM	ELECTRIC METER	(WOOD) RAILROAD TIE	
IPF	IRON PIPE FOUND		
IRF	IRON ROD FOUND		
IRS	IRON ROD SET		
CM	CONTROLLING MONUMENT		

NOTES:
THE PROPERTY IS AFFECTED BY THE FOLLOWING:
(10i)-AGREEMENT, C.F. NO. 2001055478, R.P.R.B.C.T.
BEARINGS ARE BASED ON THE RECORDED PLAT.
BUILDING LINES AND EASEMENTS ARE BASED ON THE RECORDED PLAT UNLESS OTHERWISE NOTED.

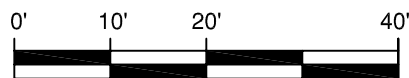

SCALE: 1" = 20'

LEGAL DESCRIPTION:
BEING LOT 1, BLOCK 1, SUNRISE LAKES, SECTION FOUR, ACCORDING TO THE MAP OR PLAT THEREOF RECORDED IN VOLUME 22, PAGE 87, OF THE PLAT RECORDS OF BRAZORIA COUNTY, TEXAS.

GF. NO.	17-295707-SG
BORROWER	ERNESTO ANDERSON & THERESA ANDERSON
TECH	CHH
FIELD	CS

SURVEYOR'S CERTIFICATION:
THIS IS TO CERTIFY THAT ON THIS DATE A SURVEY WAS MADE ON THE GROUND, UNDER MY SUPERVISION AND REFLECTS A TRUE AND CORRECT REPRESENTATION OF THE DIMENSIONS AND CALLS OF PROPERTY LINES AND LOCATION AND TYPE OF IMPROVEMENTS. THERE ARE NO VISIBLE AND APPARENT EASEMENTS, CONFLICTS, INTRUSIONS OR PROTRUSIONS, EXCEPT AS SHOWN. THIS SURVEY IS NOT TO BE USED FOR CONSTRUCTION PURPOSES AND IS FOR THE EXCLUSIVE USE OF THE HEREON NAMED PURCHASER, MORTGAGE COMPANY, AND TITLE COMPANY ONLY AND THIS SURVEY IS MADE PURSUANT TO THAT CERTAIN TITLE COMMITMENT UNDER THE GF NUMBER SHOWN HEREON, PROVIDED BY THE TITLE COMPANY NAMED HEREON AND THAT THIS DATE, THE EASEMENTS, RIGHTS-OF-WAY, OR OTHER LOCATABLE MATTERS OF RECORD THAT THE UNDERSIGNED HAS KNOWLEDGE OR HAS BEEN ADVISED ARE AS SHOWN OR NOTED HEREON. THIS SURVEY IS SUBJECT TO ANY AND ALL COVENANTS AND RESTRICTIONS PERTAINING TO THE RECORDED PLAT REFERENCED HEREON.

FLOOD INFORMATION:
THE SUBJECT PROPERTY DOES NOT APPEAR TO LIE WITHIN THE LIMITS OF A 100-YEAR FLOOD HAZARD ZONE ACCORDING TO THE MAP PUBLISHED BY THE FEDERAL EMERGENCY MANAGEMENT AGENCY, AND HAS A ZONE "X" RATING AS SHOWN BY MAP NO. 48039C0030 I, DATED SEPTEMBER 22, 1999.

DATE: 04/28/2017 JOB NO.: 17-03258
FIELD: 04/26/2017

9106 SUNDOWN DRIVE, PEARLAND, TX 77584
LOT 1, BLOCK 1, SUNRISE LAKES, SECTION FOUR

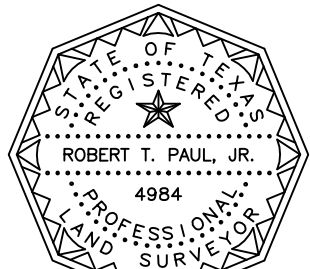

Robert T. Paul, Jr.
Registered Professional Land Surveyor



DATE: _____
ACCEPTED BY: _____



Premier
Surveying LLC
5700 W. Plano Parkway
Suite 2700
Plano, Texas 75093
Office: 972-612-3601
Fax: 972-964-7021
Firm Registration No. 10146200