

SCALE 1" = 20'

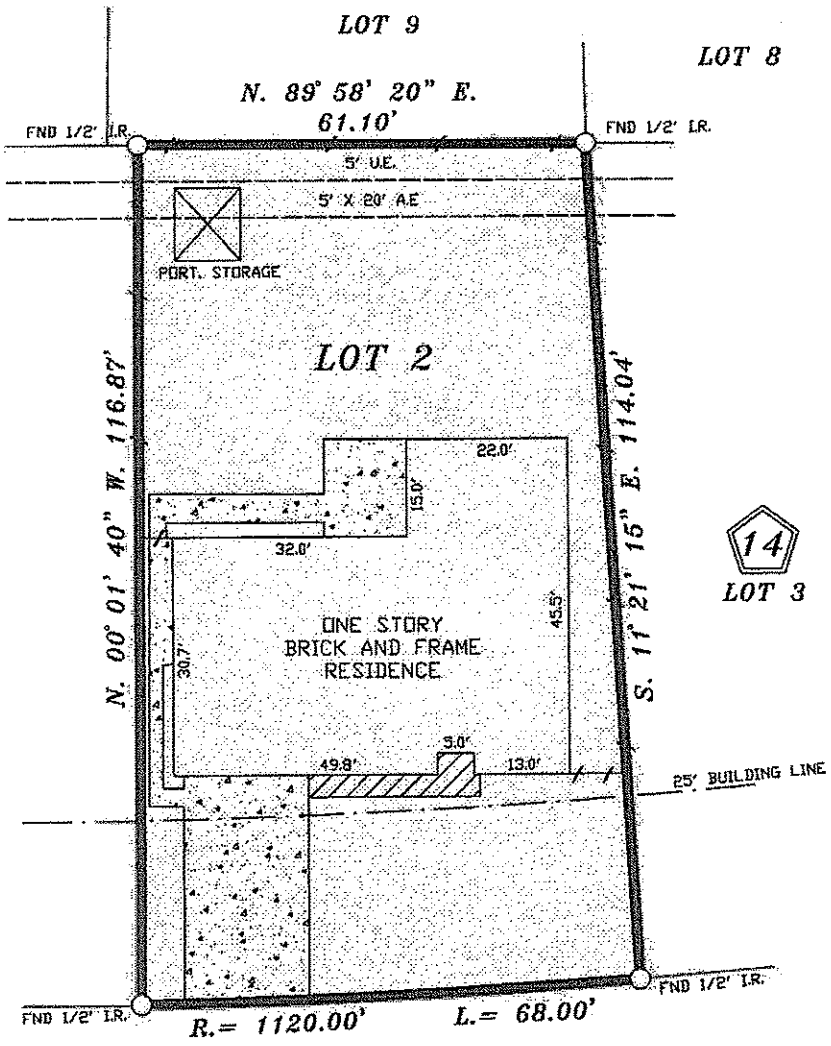

LOT 1

14
LOT 3

X MW
Kawinski

WEATHERWOOD DRIVE
(60' R.O.W.)

NOTES:

1. RESTRICTIVE COVENANTS BY VOL. 59 PG. 20 M.R.H.C. AND IN VOL. 3032 PG. 113 D.R.H.C.
2. BUILDING RESTRICTIONS BY THE RECORDED PLAT.

LOT:	2	BLOCK:	14	SUBDIVISION: REPLAT OF BLOCKS FOURTEEN AND FIFTEEN OF CAMPBELL WOODS, SECTION TWO	
COUNTY:	HARRIS	STATE:	TEXAS	RECORDATION:	VOL. 59 PG. 20 M.R.H.C.
PURCHASER:			MORTGAGE CO.		JOB NO. 07-01-62
ADDRESS:			TITLE CO.		FIELD WORK 2-02-07 KI
9558 WEATHERWOOD DRIVE			ALAMD TITLE		DRAFTING 2-03-07 RB
					FINAL CHECK 2-04-07 S.R.
					KEY: 451 A

COPPERFIELD
LAND SURVEYING CO.

COPPERFIELD LAND SURVEYING
8324 HWY. 6 NORTH BOX 205
HOUSTON, TEXAS 77095
TEL (281)861-8826
FAX (281)859-3532

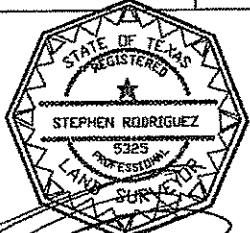

THE SURVEYOR HAS NOT ABSTRACTED SUBJECT PROPERTY. THIS SURVEY IS BASED ON TITLE COMMITMENT LISTED BELOW AND PLAT OF RECORD SHOWN.

GF. No. 07-42907442

SUBJECT PROPERTY IS NOT LOCATED IN A FEDERAL INSURANCE ADMINISTRATION DESIGNATED FLOOD HAZARD AREA ZONE "X"
AS PER MAP 180236
PANEL 635 K DATED 4-20-00

I DO HEREBY CERTIFY THAT THIS SURVEY WAS MADE ON THE GROUND UNDER MY SUPERVISION AND THAT IT CORRECTLY REPRESENTS THE FACTS FOUND AT THE TIME OF THE SURVEY. THERE ARE NO ENCROACHMENTS APPARENT EXCEPT AS SHOWN.
STEPHEN RODRIGUEZ R.P.L.S. No. 5325

2-04-07
THE FLOOD INFORMATION IS FROM A FEMA MAP. WE ARE NOT RESPONSIBLE FOR ITS ACCURACY.