

*Robert W. Davis*  
*Deanna L. Smith*

SWANSEA BAY DRIVE

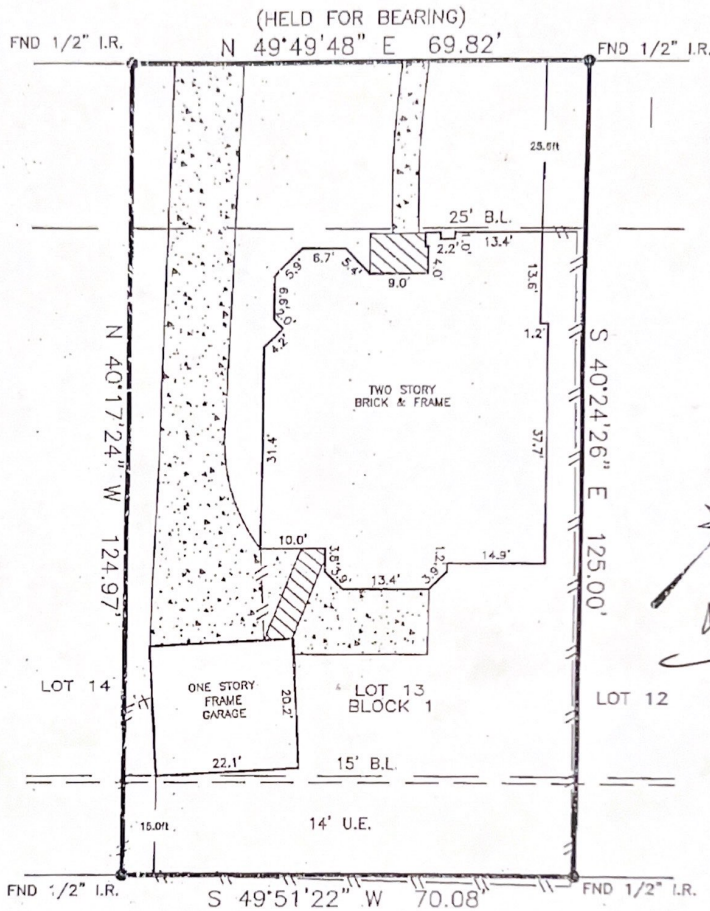

*Robert W. Davis*

Bearings based on subdivision plat.  
Abstracting furnished by title co.

FLOOD PLAIN INFORMATION:

ZONE: X  
 PANEL: 48201C-0245K  
 DATE: 4-20-2000  
 G.F. NO.: PURCHASER  
 JOB NO.: C03005002  
 SCALE: 1" = 20'

Purchaser ROBERT W. DAVIS AND DEANNA L. SMITH  
 Address 9331 SWANSEA BAY DRIVE, SPRING, TEXAS 77379  
 Lot 13 Block 1 Sec. 2  
 Survey \_\_\_\_\_  
 Area \_\_\_\_\_  
 Subd CLEANNLOCH FARMS  
 FILM CODE 394068 M.R. HARRIS COUNTY, TEXAS

To CHICAGO TITLE COMPANY

The undersigned does hereby certify that this survey was this day made, on the ground of the property, legally described hereon and correct; and that there are no discrepancies, conflicts, shortages in area, boundary line conflicts, visible encroachments, overlapping of improvements, easements of apparent rights-of-way, except as shown hereon, and said property has access to a public road from dedicated roadway, except as shown hereon.

This document is copyright protected with a production date as delineated below.

Dated this 25th day of FEB. 2003

CHAMPIONS SURVEYING, INC.

17150 BUTTE CREEK #220 HOUSTON, TEXAS 77090  
(281) 440-8890 FAX 440-8510

