

CINDY D. BROWN
 18103 OAKHAMPTON DRIVE
 HOUSTON, TEXAS 77084

AGREEMENT
 C.F.NO.E686966
 H.C.R.P.R.

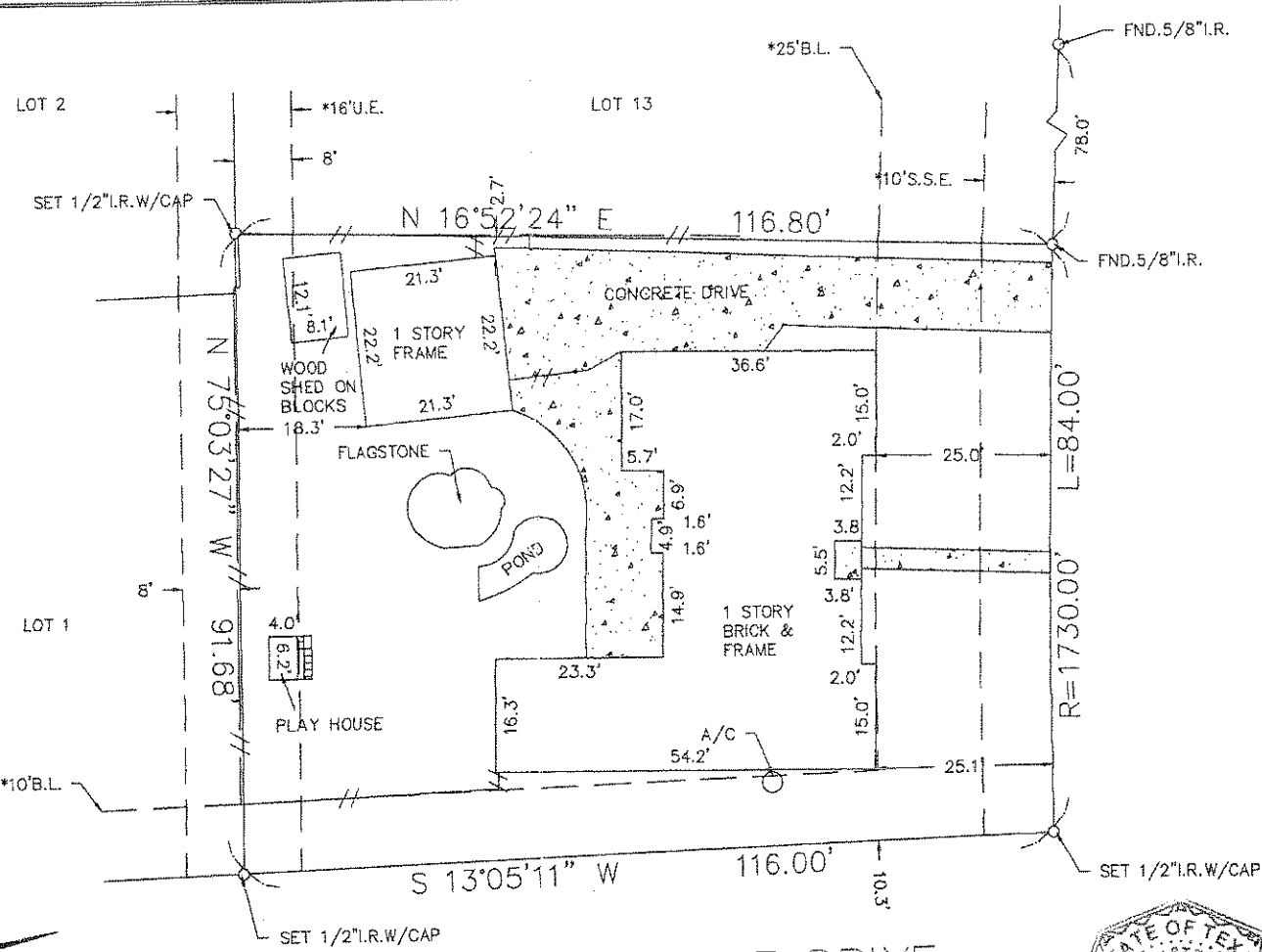

OAKHAMPTON DRIVE
 (*60'R.O.W.)

SURVEYOR HAS MADE NO INVESTIGATION OR INDEPENDENT SEARCH FOR EASEMENTS OF RECORD, ENCUMBRANCES, RESTRICTIVE COVENANTS, OR OWNERSHIP TITLE EVIDENCE. SUBSURFACE INVESTIGATION WAS BEYOND THE SCOPE OF THIS SURVEY

ALL BEARINGS AS TO PLAT, DEED, OR ASSUMED.

ALL ABSTRACTING BY TITLE COMPANY THIS SURVEY CERTIFIED FOR THIS TRANSACTION ONLY.

GRAPHIC PLOTTING ONLY AS TO FLOOD DETERMINATION SUBJECT TO ANY AND ALL RECORDED AND UNRECORDED EASEMENTS

SURVEY IS VALID ONLY IF PRINT HAS ORIGINAL SEAL & SIGNATURE OF SURVEYOR



The above tract of land is not located in the 100-flood as to the National Flood Insurance Program, Community-Panel No. 480201C-0610L ZONE X. 6-18-07

The Surveyor is not responsible for final determination.

I hereby certify that the above is a representation of an actual survey made on the ground under my supervision.

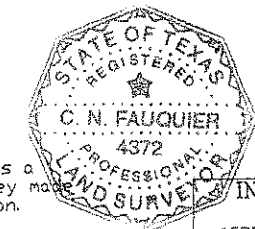

INDEPENDENCE TITLE
 Closer: Dot Graham
 1575 S. Grand Parkway Suite 100
 Katy, Texas 77494
 (281) 395-4993 Fax: (281) 395-5055

* AS PER ANY AND ALL PLAT © 2012 ZONING ORDINANCE		G.F. NO. 1225865-HKHF	THIS SURVEY CERTIFIED FOR THIS TRANSACTION ONLY
SUBDIVISION: DEERFIELD VILLAGE		SECTION: 1	SURVEY: N/A
SCALE: 1" = 20'		LOT: 14	BLOCK: 5
COUNTY: HARRIS	STATE: TEXAS	U.S. SURVEYING COMPANY, INC. A Professional Land Surveying Company 321 Century Plaza Drive Suite 105 Houston, Texas 77073 (281) 443-9288 FAX (281) 443-9224	REF. V.229 P. 1 M.R. DATE: 11-9-12 JOB NO. 07-4681 DRAWN BY: LGS
		ABSTRACT NO: N/A	