

Note: All fences are 6' wood unless otherwise noted.
 in insurance rate map zone X,
 as per map 4620102820G.
 Dated 9-28-80

OLD
 SURNELL

PLEASE
 INITIAL

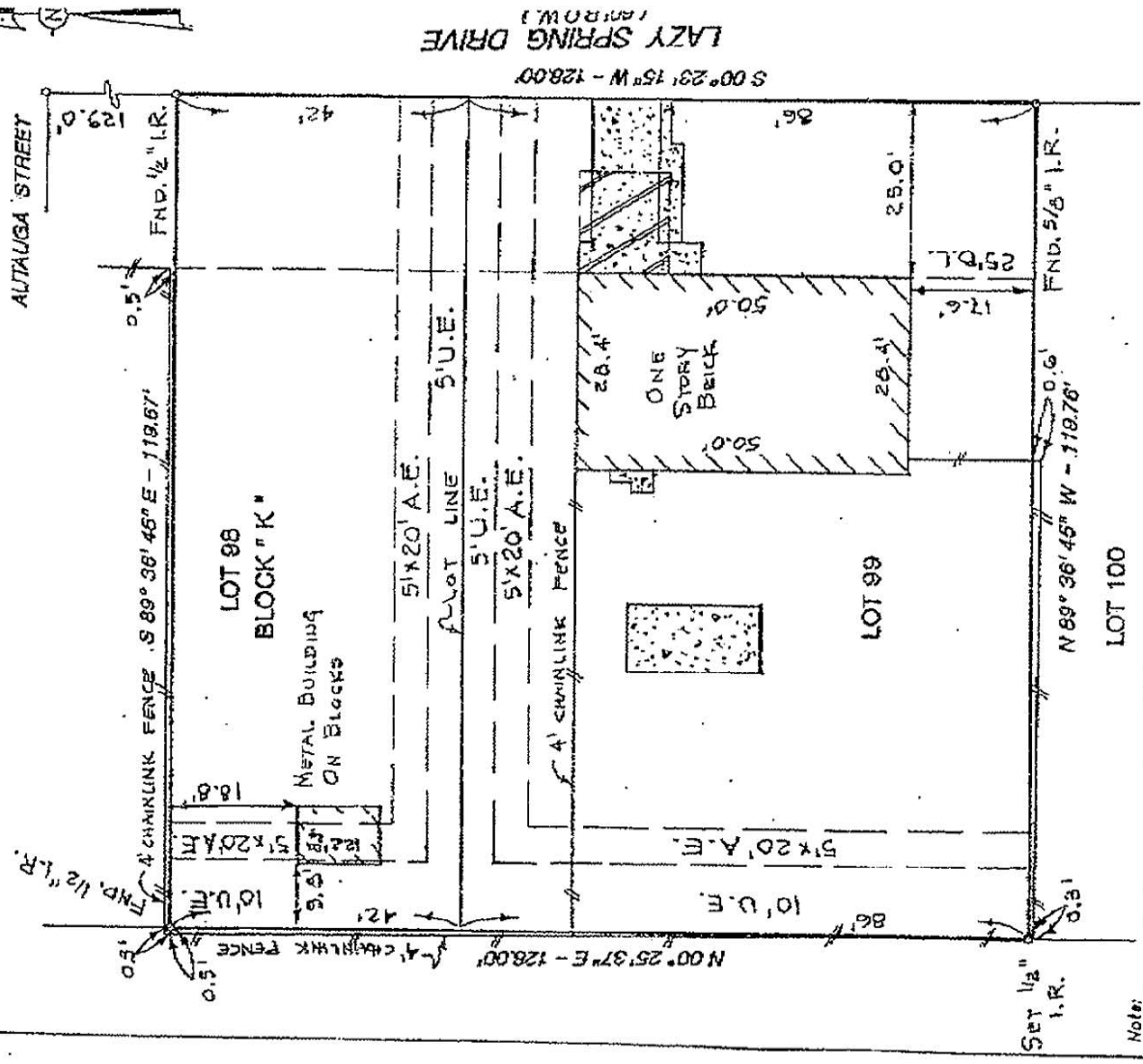

LAZY SPRING DRIVE
 (ARROW)
 S 00° 29' 15\"/>

Note:
 - Basis for Bearings: assumed as platted
 - Distances shown are ground distances
 - All abstracting done by title company
 * LOT NINETY-NINE (99) AND THE ADJOINING SOUTH
 ONE-HALF (1/2) OF LOT NINETY-EIGHT (98).

I hereby certify that this survey was made on the ground under
 my supervision on May 29, 1994 and that this plat represents the
 facts found at the time of the survey.

D. E. West Date 1/31/94
 D. E. West R.P.L.S. No. 1229

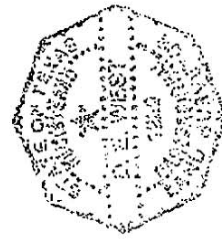

LOT	PLAT	SECTION	OUTPOST ESTATES	ZONING
	" K "			4
DESCRIPTION	VOLUME 44, PAGE 59 MAP RECORDS		COUNTY	STATE
	3617 LAZY SPRING DRIVE		HARRIS	TEXAS
ADDRESS	CITY	ZIP		
3617 LAZY SPRING DRIVE	HOUSTON 77080			
PREPARED BY	TITLE COMPANY	BY		
Josee Castro and Marie S. Castro	CHICAGO TITLE INS. CO.	186939		
 GUILLETT & ASSOCIATES, INC. HOUSTON, TEXAS 77002 (713) 844-8228 • FAX (713) 844-4940		DATE		
		1/31/94		
		DRAMAN BY		
		DRAMING NO.		