

Notes:
 1. Azimuth bearings recorded but
 2. Easements and/or building lines as shown are per
 the recorded plat.
 3. Survey performed without the benefit of a
 title report and may be subject to easements,
 and/or restrictions not shown.

This property is within ZONE "C" as SCALED
 from FEMA Map Panel Number 480640-0050 B,
 dated December 15, 1986.

This determination is made strictly according
 to the FEMA Maps and does not reflect
 actual or ground flood conditions. Furthermore
 this company takes no responsibility for such.

LAKESIDE DRIVE
 County Road

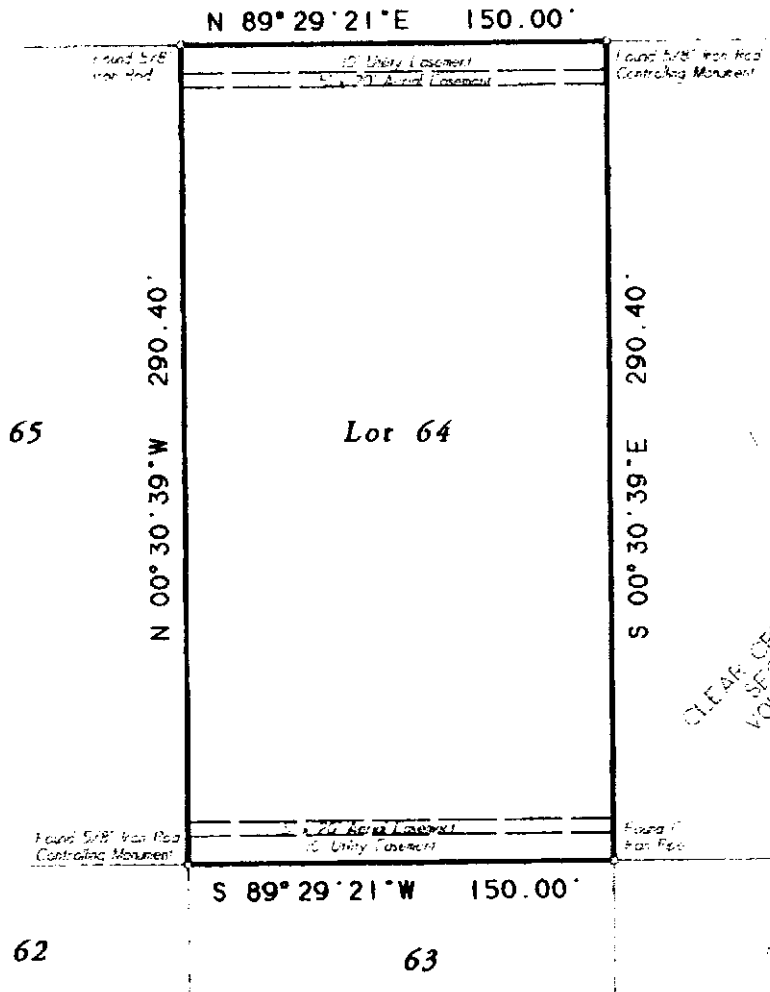

CLEAR CREEK FOREST
 SECTION 5
 VOL 219 P 322
 D.P.W.C.T.

Lot Sixty-Four (64), of CLEAR CREEK FOREST, Section Five (5), a
 subdivision in Waller County, Texas, according to the map or plat
 thereof, recorded in Volume 219, Page 322, of the Deed Records of
 Waller County, Texas.

Date November 25 2008
 Job No 00-0450
 Address Lakeside Drive
 City State Waller, Texas
 G. to scale
 Scale 1" = 50'
 Drawn by BM
 Rev 0



Coroted to Mark Daniel
 Gens Mark Daniel
 I HEREBY CERTIFY THAT THE SIGNATURE AND SEAL OF THE SURVEYOR
 APPEARING ON THIS INSTRUMENT ARE TRUE AND CORRECT AND
 THAT THE SURVEY WAS MADE BY ME OR UNDER MY CLOSE PERSONAL
 SUPERVISION AND THAT I AM A LICENSED SURVEYOR IN THE STATE OF
 TEXAS. My Commission Expires on 12/31/2011.
 Steven L. Crews
 BPLS # 4141

C & C Surveying, Inc.
 7424 P.M. 1480, Suite A, Magnolia, Texas 77354
 Office: 281-259-4377 Metro: 281-356-5172
 Fax: 281-356-1935