

Building Sketch

Borrower	Richard Devine				
Property Address	18936 Rosewood Terrace Dr				
City	New Caney	County	Montgomery	State	TX
Zip Code	77357				
Lender/Client	Quicken Loans, LLC				

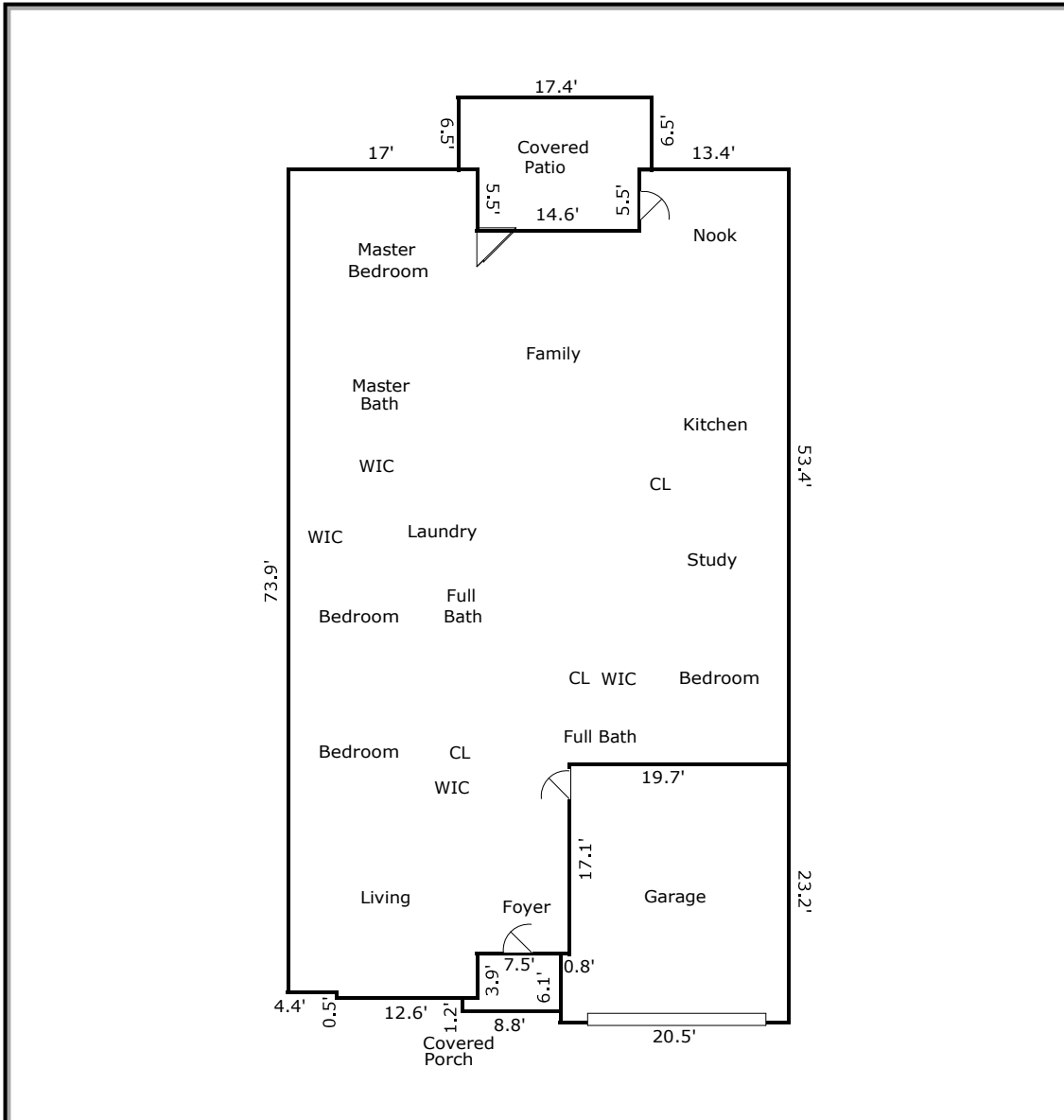

TOTAL Sketch by a la mode, inc.

Area Calculations Summary

Living Area	Calculation Details	
2 Car Attached	-462 Sq ft	19.7 × 17 = 335.9 6.2 × 20.5 = 126.1
First Floor	2819 Sq ft	73.9 × 4.4 = 325.2 74.4 × 12.6 = 937.4 65 × 8.3 = 539.1 47.9 × 6.3 = 301.8 53.4 × 13.4 = 715.6
Total Living Area (Rounded):	2819 Sq ft	
Non-living Area		
Covered Patio	193.4 Sq ft	17.4 × 6.5 = 113.1 14.6 × 5.5 = 80.3
Covered Porch	40.2 Sq ft	1.2 × 1.3 = 1.6 5.2 × 7.5 = 38.6