

📍 16202 Dunmoor Dr, Houston, TX 77059-3902, Harris County

STANDARD FLOOD MAP

Flood Zone Determination

OUT

Flood Zone Legend ⓘ

- X500 or BZone
- A Zone
- V Zone
- D Zone
- ▨ Floodway
- ▨ Coastal Barrier Resource Area
- 🏠 Subject Property

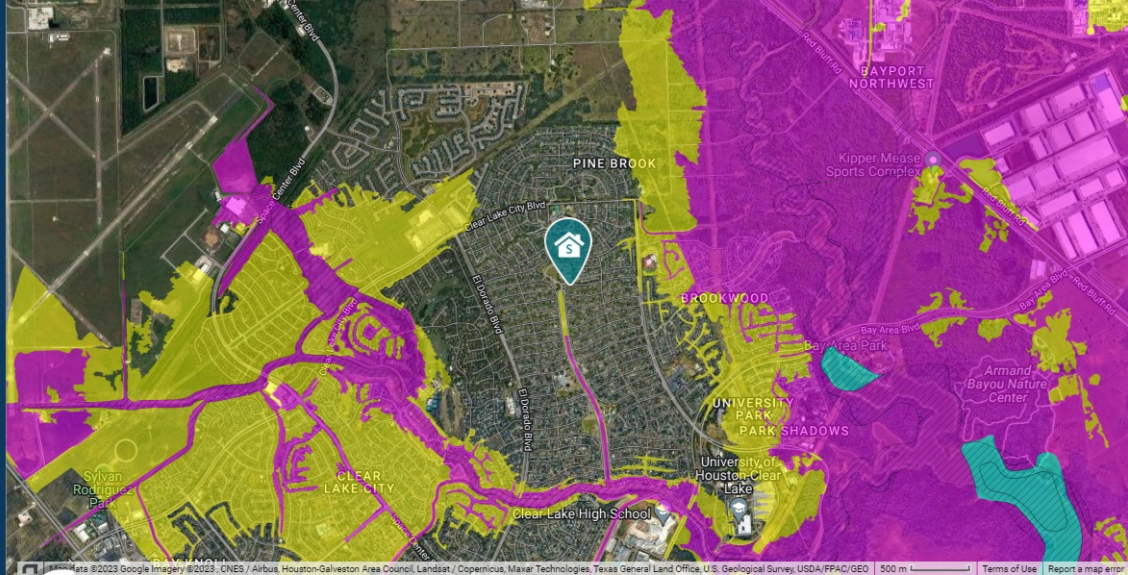

Special Flood Hazard Area (SFHA)	Out
Community Participation Status	R - Regular
Within 250 feet of multiple flood zone	No
Community Number - Map Panel & Suffix	480296-1080M
Flood Zone Code	X
Panel Date	January, 6, 2017
County	Harris
Original Panel Firm Date	December, 11, 1979
FIPS Code	48201
Coastal Barrier Resource Area (CBRA)	Out
Community Name	Houston, City Of



Flood Zone Determination

This report provides flood zone information based on the FEMA Flood Insurance Rate Maps (FIRMs). Also provides whether the property location is within a Special Flood Hazard Area (SFHA) and whether the property location is within 250 feet of the SFHA.

SFHA (Flood Zone)

Indicates whether the property location is In or Out of a Special Flood Hazard Area (100- Year floodplain).

Within 250 Feet of Flood Zone

Provides a Yes or No response if the property is within 250 feet of the SFHA boundary.

Community

A 6-digit community number code for the community.

Community Name

Name of the community.

Map Number

FEMA Map Number for the Flood Insurance Rate Map.

Panel

Two-to-four-digit number and suffix assigned by FEMA for the map panel.

Panel Date

Date of the FEMA map panel.

CBRA

Coastal Barrier Resource Act (CBRA) protects areas that serve as barriers against wind and tidal forces caused by coastal storms, and serves as habitat for aquatic species. Returns In or Out, for identifying whether the property is located within a CBRA zone.

Flood Zone

Flood zone for the property location based on the FEMA FIRM.

FIPS Code

The five-digit state and county FIPS code.