

Rt. 7, Box 235
Jacksonville, TX 75766
(903) 586-9465

McCOWN
SURVEYING COMPANY

Tim H. McCown
R.P.L.S. #4080

(County Road No. 1403)
TIMBERHILL DRIVE

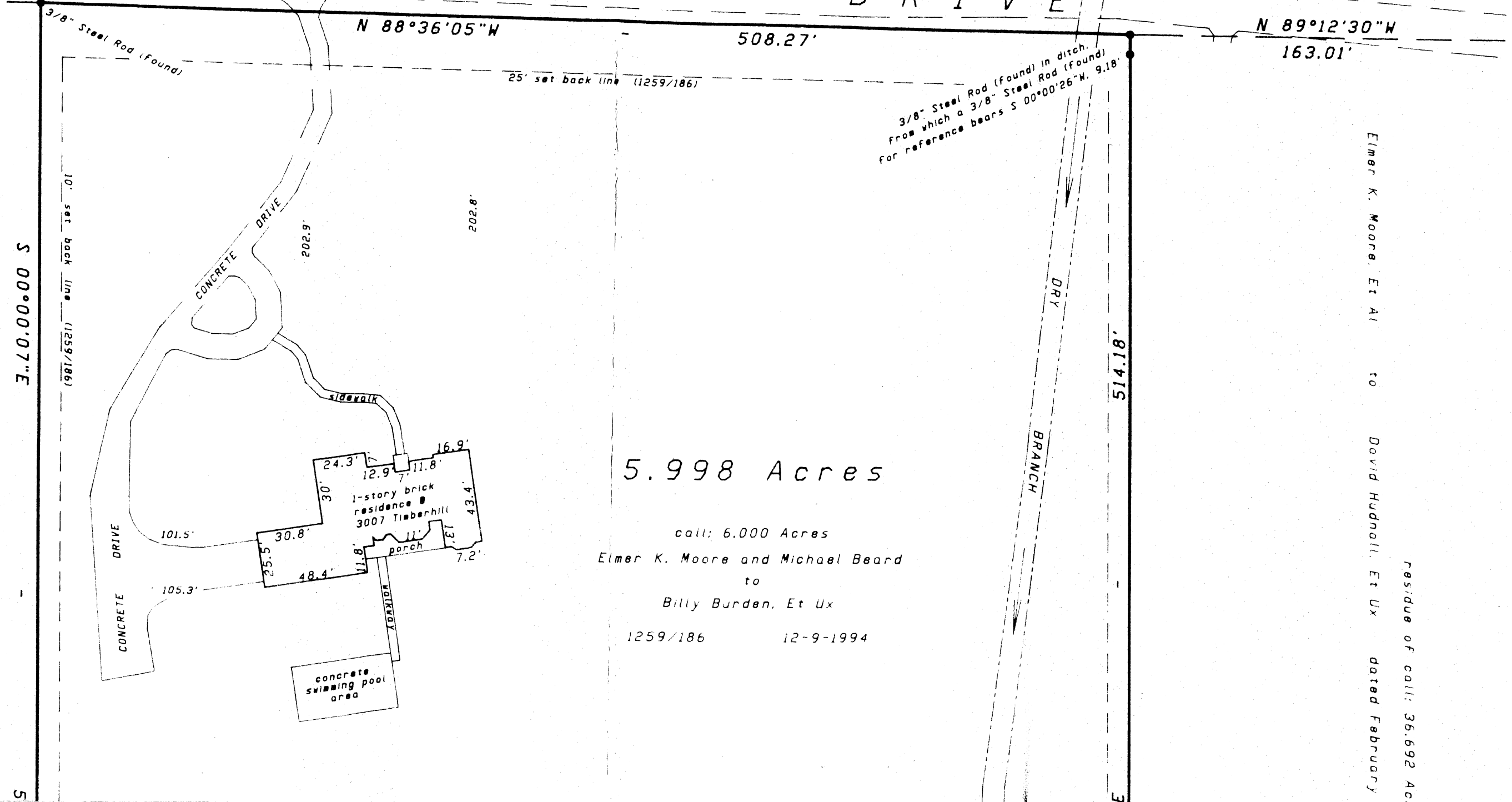

5.998 Acres

call: 6.000 Acres
Elmer K. Moore and Michael Beard
to
Billy Burden, Et Ux
1259/186 12-9-1994

Elmer K. Moore, Et Al to David Hudnall, Et Ux dated February

Residue of call: 36.692 Acr

Michael Beard, et al to Donald E. Elmer, Jr., et al
call: 34.1203 Acres - Contract for Deed
Vol. 1300, Pg. 267
2-3-1996
OPRCT