

SPRING BRANCH GARDENS
VOL. 13, PG. 28 H.C.M.R.

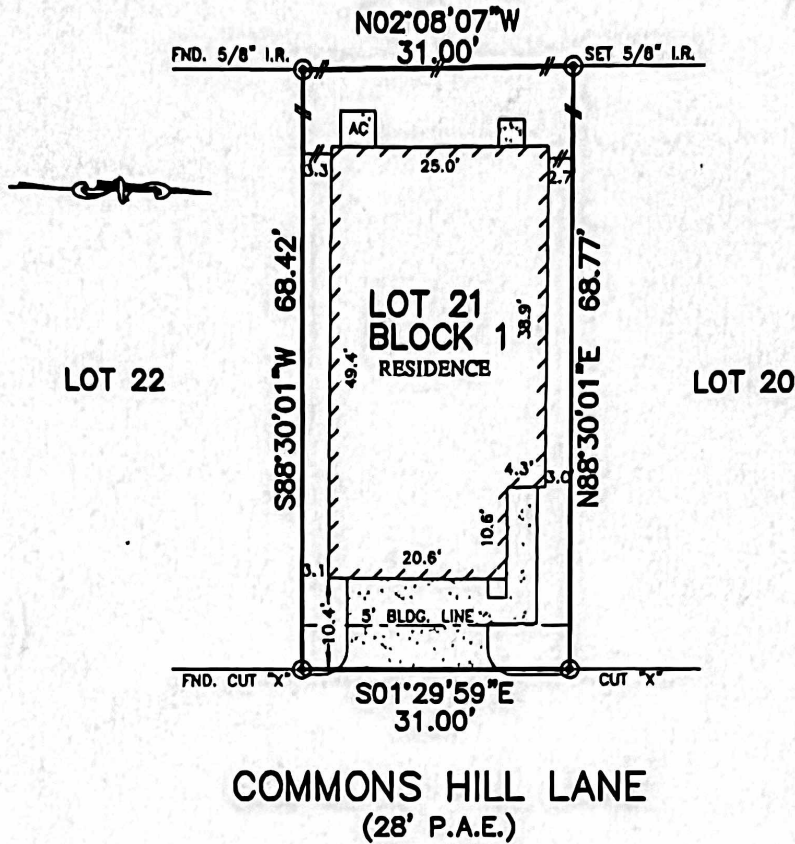

COMMONS HILL LANE
(28' P.A.E.)

NOTES:

1. ALL BEARINGS SHOWN HEREON ARE BASED ON THE RECORDED PLAT.
2. SUBJECT TO APPLICABLE RESTRICTIVE COVENANTS LISTED IN ITEM No. 10-A, SCHEDULE "B" OF TITLE COMMITMENT ISSUED BY FIRST AMERICAN TITLE INSURANCE Co. UNDER G.F. No. 2132406-H078.
3. AGREEMENT FOR UNDERGROUND ELECTRIC SERVICE PER C.F. No. 20150369604.

PLAT OF SURVEY
SCALE: 1" = 20'

FLOOD MAP:

THIS PROPERTY LIES IN ZONE "X" AS DEPICTED ON COMMUNITY PANEL No. 48201 C 0645 L, DATED: 06-18-2007

THIS INFORMATION IS BASED ON GRAPHIC PLOTTING. WE DO NOT ASSUME RESPONSIBILITY FOR EXACT DETERMINATION

© 2016, ALLPOINTS SERVICES, CORP., All Rights Reserved. This original work is protected under copyright laws, Title 17 U.S. Code Sections 101 & 102. All violators will be prosecuted to the extent of the law. This survey is being provided solely for the use of the recipients and no license has been created, express or implied, to copy the survey except as is necessary in conjunction with the original transaction.

FOR: KB HOME
ADDRESS: 1845 COMMONS HILL LANE
ALLPOINTS JOB #: KB108043 AF
G.F.: (2132406-H078)

LOT 21, BLOCK 1,
HOLLYWOOD GARDENS, PARTIAL REPLAT No. 3,
FILM CODE No. 671238, MAP RECORDS,
HARRIS COUNTY, TEXAS

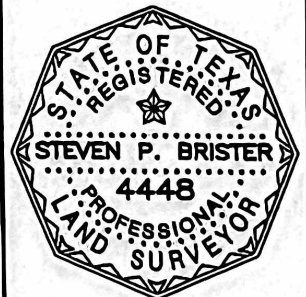

I HEREBY CERTIFY THAT THIS PLAT REPRESENTS THE RESULTS OF A SURVEY MADE ON THE GROUND, ON THE 14TH DAY OF JULY, 2016.

Steven P. Brister