

# FLOOR PLAN

*The thoughtfully-designed residence at 11731 PARK CREEK DR boasts a floor plan BUILT FOR COMMUNAL GATHERINGS that also has plenty of QUIET PLACES TO TUCK AWAY for private time.*

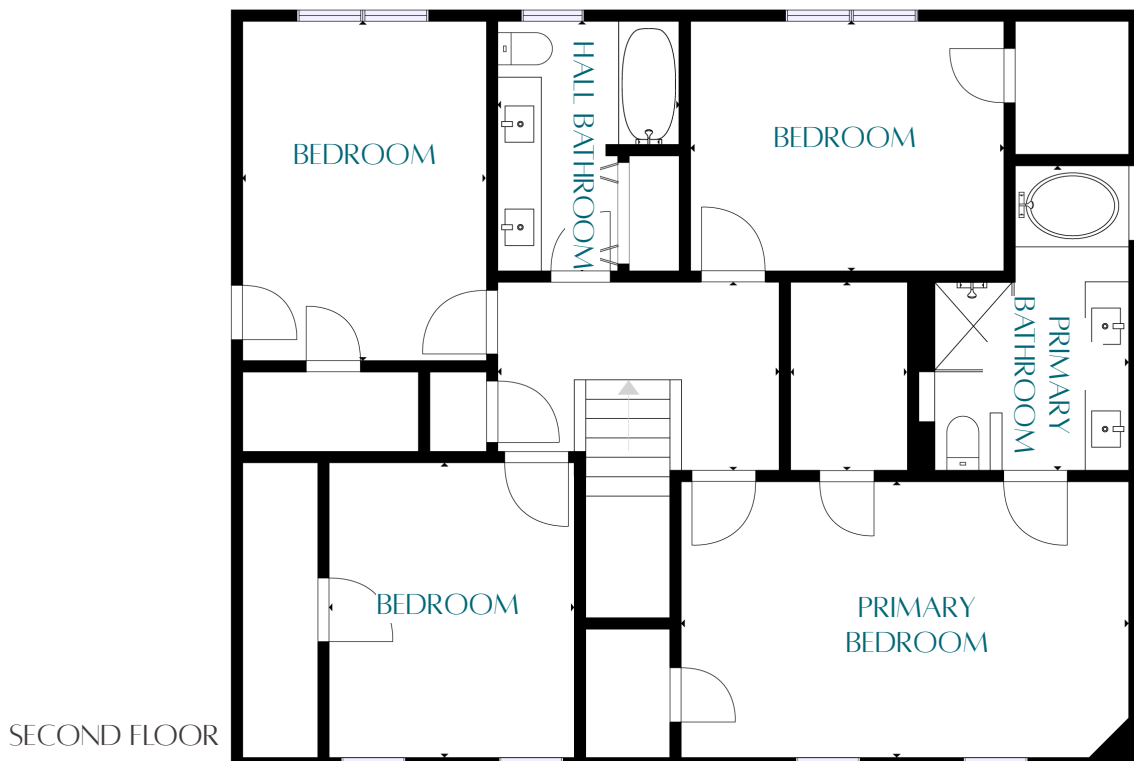
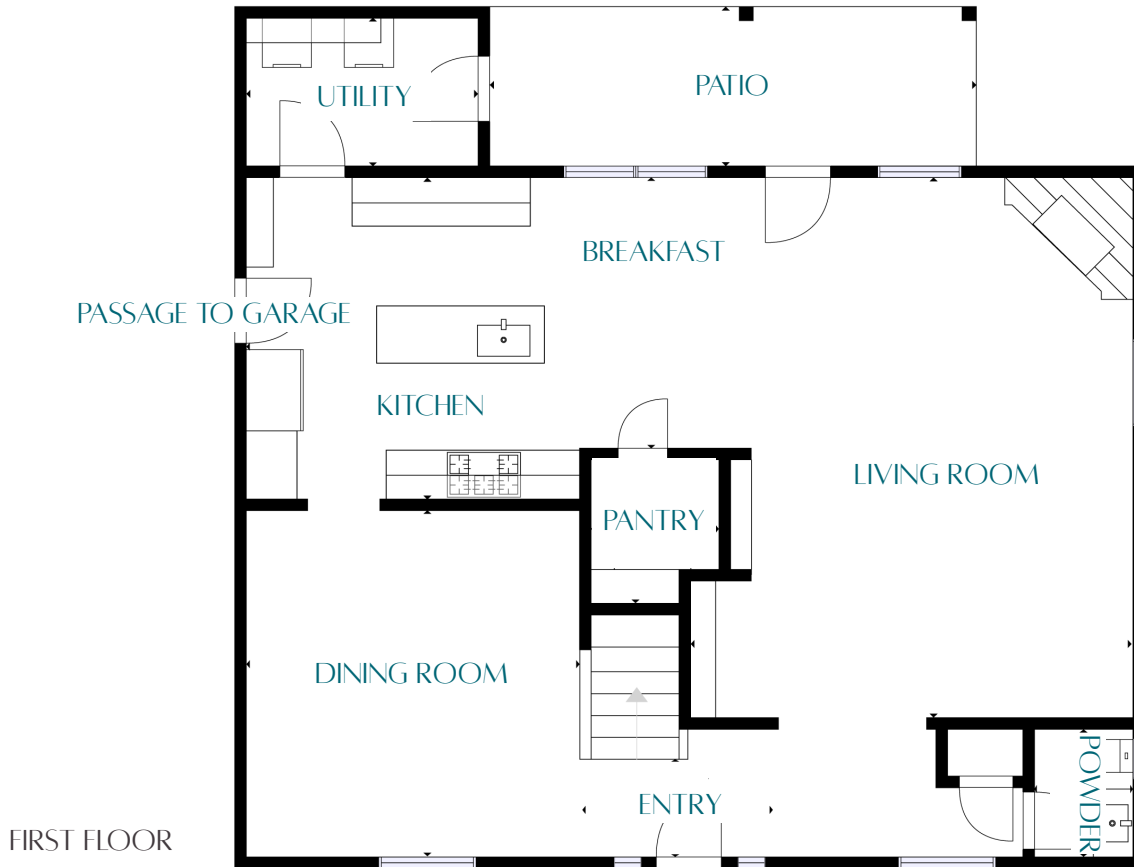

Floor plan provided for marketing purposes only. Buyer should verify dimensions and details.